The Herald-Palladium

COMBINING The News-Palladium AND THE HERALD-PRESS

FINAL EDITION — 44 PAGES — 3 SECTIONS BENTON HARBOR — ST. JOSEPH, MICHIGAN SATURDAY, JUNE 21, 1975

15c

WEATHER

Partly cloudy, scattered thundershowers tonight, Sunday.

Readings from Fri. noon to Sat. noon:

12 n.	82	3 a.m.	65
6 p.m.	80	6 a.m.	64
9 p.m.	71	9 a.m.	78
12 m.	65	12 n.	84

High, 92, at 5:30 p.m. Fri.; Low, 64, at 6 a.m. Sat.

GAS STATIONS REVIVE 'BIG SELL'

By ASSOCIATED PRESS

A growing number of service stations are staying open longer these days, switching back to pre-embargo schedules at the request of oil companies urging them to sell more gasoline. An Associated Press spot check showed only a few cases of intense pressure being applied to dealers to stay open in the evening and on weekends. Most dealers said the oil companies simply asked them to keep selling longer.

Spokesmen for several companies said they were only asking that dealers live up to signed contracts. The Senate passed and sent to the House on Friday a bill limiting the right of petroleum distributors to cancel franchise agreements with dealers. Distributors would be allowed to cancel a contract only if the dealer failed to comply substantially with his contract or if the distributor quit the petroleum business altogether.

The AP spot check showed the situation varied from station to station, and there was no clear pattern of pressure by any particular company. The AP questioned a Gulf dealer, a Texaco dealer and a Sunoco dealer in Rhode Island, but only the Sunoco dealer, who did not want his name used, reported any pressure. "All they (the oil companies) want to do is sell more gasoline," he added.

The Gulf dealer, Pat Augiello of Providence, and the Texaco dealer, Roger Langlais of West Warwick, had a different response. "There is no pressure to sell more," Augiello said. Langlais agreed, and added: "They haven't been pushing the gasoline."

There have been recent warnings of a possible gasoline shortage this summer because of declining stockpiles and production. The Federal Energy Administration has said it was checking supply reports and, if necessary, would use its authority to increase production of gasoline since supplies of crude oil to manufacture the fuel are adequate. Major stations contacted in Chicago reported no pressure. They said their sales were off because of the price difference between the major brands and the independents.

"We sit around and play poker. The price is too high," said one station operator. A check of eight service station operators in Columbus, Ohio, showed all were being urged to sell more gasoline, but only one — an Exxon dealer — said he was being actively pressured to do more business.

Asked for an example, the dealer, who declined to be identified, said, "Pressure, that's all there is. It comes in different ways." Phil Hudson, president of the California Petroleum Retailers, said he had complaints from 11 Bakersfield, Calif., ARCO dealers who said the company threatened not to renew their leases if they don't sell 100 per cent of the gas they are allocated.

Robert Byrne, operator of a Texaco station in the Boston suburb of Dedham, said there was a difference between the oil companies' current actions and steps they took in the past. "They'd like us to be open many more hours," he said. "But it's not like the pressure of the old days. It's just conversation."

IN LONDON TOWN: Singer Phyllis McGuire and Sam Giancana are pictured in London, England, night club in 1962. Giancana was gunned to death Friday in basement of his home in Oak Park, Ill., a Chicago suburb. He was a reputed leader in the Chicago crime syndicate. (AP Wirephoto)

Slayer May Have Slipped Past Stakeout

Police Watching Giancana 'Welcome Home' Visitors

OAK PARK, Ill. (AP) — The slayer of Sam "Momo" Giancana may have slipped into the home Thursday night while it was being watched by law enforcement officials staking out the Chicago crime syndicate leader's home, Oak Park Deputy Police Chief Gene Scannell said today.

Investigators theorize that syndicate chieftains may have ordered the ailing Giancana silenced by a hit man, fearful that he would barter their underworld secrets for his freedom from federal prosecution.

Chicago intelligence detectives and FBI agents had his home under surveillance Thursday night to note visitors of the 65-year-old Giancana — and their auto licenses — who welcomed him home the night after he returned from a gall bladder operation in Houston. There was no immediate comment from the FBI on the surveillance operation.

And it was not known whether the agents were still outside the house when Gianacana was shot late Thursday night.

Relatives and syndicate compatriots — possibly including the person who fatally shot him — were seen entering the home throughout the evening.

Giancana, onetime wheelman for Al Capone who rose to command Chicago's syndicate, took five bullets in the neck and one in the mouth as he fried an Italian snack of spinach and sausage on Thursday night.

The food hadn't even burned when Giancana's 81-year-old man-servant found him slumped on the kitchen floor. An armored door of the otherwise modest suburban home was found ajar.

Police said the assassin probably was known and trusted by the dapper Giancana, a consort of singer Phyllis McGuire and owner of gambling palaces in Havana before Fidel Castro's takeover in Cuba.

Sen. Frank Church, D-Idaho, chairman of the committee probing the Central Intelligence Agency, said he would give "no credence" to any speculation of CIA involvement in Giancana's death.

The mobster was to appear before the committee next week. Some reports said he was involved in a CIA-backed plot to kill Castro.

Church, noting Giancana was also set to testify before a federal grand jury in Chicago, speculated that underworld figures may have decided to be certain he would keep silent.

Some law enforcement officials agreed.

Giancana agreed in December to testify before a federal grand jury. He was granted immunity from prosecution and promised that he would not be asked questions on events before January 1972.

But Peter F. Vaira, head of

(See back page, sec. 1, col. 6)

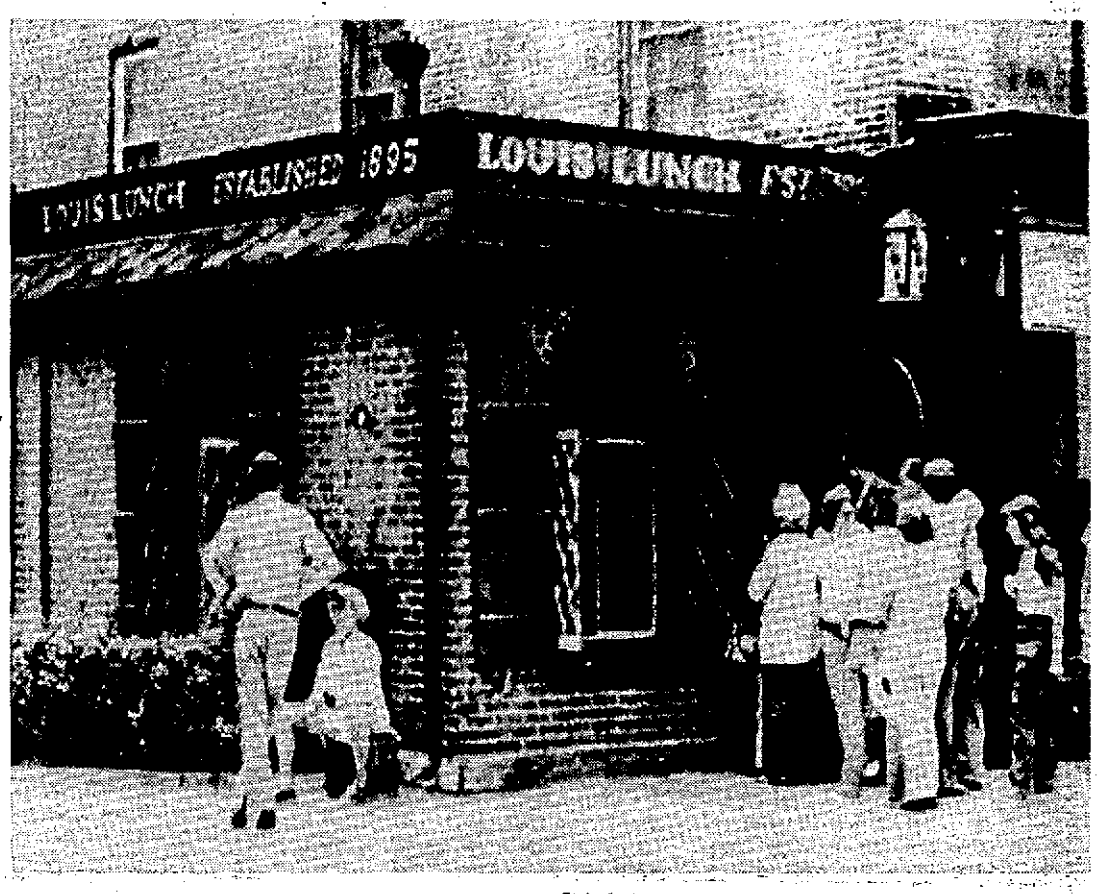

LOUIS' LAST STAND: Customers wait outside Louis Lunch in New Haven, Conn., Friday. The tiny restaurant, according to third-generation operator Kenneth Lassen, was where the hamburger was invented. It is being shut down to make way for a shopping and medical complex, but Lassen hopes to reopen elsewhere. (AP Wirephoto)

Occult Practitioner's Body Is Dead--But Where Is His Soul?

By MARTHA HAIR
Associated Press Writer

ANN ARBOR, Mich. (AP) — Friends of Robert Antosczcyk, who died recently while meditating in a unique occult excercise, say they believe his soul may have decided to leave his body behind for a better life.

Washtenaw County authorities are investigating the cause of his death, officially listed as "undetermined."

The 29-year-old yoga instructor was practicing astroprojection earlier this month, and asked friends not to disturb him. When he failed to appear after five days, his roommate investigated and found his body.

But not, friends say, his soul.

His body was declared dead on arrival at Ann Arbor's University Hospital.

Astroprojection, or "astrocontact," is an occult meditation where one projects the "soul" or mind to a different time and place, then returns it later to the body.

Antosczcyk, who friends say was in excellent health, had practiced astroprojection in the past. Some friends say there are rumors in the Ann Arbor occult crowd that his body may have been removed from his bedroom too soon — before he directed his soul to return.

Others believe Antosczcyk found a better life and his soul decided to stay.

"There's really no explanation except that he decided not to return to his body," said an astrologer friend called only Aceka.

Antosczcyk entered his bedroom June 7 to meditate. When he had not emerged by June 11, his roommate went into the room and found Antosczcyk lifeless on the bed. He called a doctor.

Antosczcyk was pronounced dead on arrival at University Hospital.

The Washtenaw County Health Department is interpreting autopsy results. An official said the investigation may take as long as two months.

Dr. Robert C. Hendricks, a University Hospital pathologist, said if Antosczcyk was meditating, his body could have slowed down so much the heart stopped. If heart slowdown caused the death, Hendricks said, it would be impossible to determine in an autopsy.

Aceka said Antosczcyk told him he was hoping to establish astrocontact with an Indian woman he had recently dreamed about.

From Antosczcyk's astrological chart, Aceka believes death came Sunday morning. He said the body had already deteriorated when Antosczcyk was taken to the hospital Wednesday.

"His horoscope was heavy with death and it predicted he would die traveling," said Aceka.

Steven Lesse, an acquaintance who owns a store which deals in occult paraphernalia, said he believes Antosczcyk projected himself into a better time and place and decided not to return to the present.

"I think he decided not to come back because he found someplace nicer," Lesse said.

Antosczcyk had been a yoga instructor at the Ann Arbor YM-YWCA for about two years, according to Associate Director Tom Huntzicker.

"He was a very nice young man, polite and competent," Huntzicker said. "The circumstances of his death make me wonder what happened."

HAMBURGER'S BIRTHPLACE

Progress Hits U.S. Shrine

By DAN HALL
Associated Press Writer

NEW HAVEN, Conn. (AP) — Louis' Lunch, which claims to have served the first hamburger, has closed its doors to make way for a modern nine-story complex of medical offices and shops.

Kenneth Lassen, the owner, says his grandfather, Louis Lassen, invented the hamburger and served it in the 12-by-18 foot snack shop starting in 1917.

Regular customers and the curious jammed Louis' Friday for a last ground beef burger — on toast and without ketchup.

Louis', which depended on a neighboring building for its fourth wall, was popular with Yale University students and businessmen. There was room for only about 25 customers at a time and a line often formed outside on the corner of Temple and George streets.

Lassen, who has fought since 1965 to preserve Louis' at the current site or at another location he can afford, was optimistic he could save his business.

"We still have a week, and miracles have happened in a week," said Lassen, who is known for his sideorders of homey philosophy and good natured insults.

The land is owned by the city's redevelopment agency which first notified Lassen in December 1965 of its plans to develop the choice corner lot across from two department stores.

The agency gave Lassen final notice Tuesday to vacate the building, designated a New Haven landmark because of its association with the hamburger, by July 2. The city also has offered to store the small brick building for 60 days if Lassen finds a new location by Thursday.

Lassen says he plans to move out equipment and the wood benches this weekend.

"Things look kind of cooked," he told a newsman. But he added, "I think this will be saved by someone who has a piece of land."

Louis' got its start in 1895 as a Meadow Street lunch cart operated by Lassen's grandfather, a Danish immigrant. About the turn of the century, he began serving steak sandwiches.

Meat scraps from the steaks, cut up and cooked separately, were offered in a sandwich which the Lassens claim was the original hamburger.

INDEX

SECTION ONE

Editorials ..... Page 2
Twin Cities News ..... Page 3
Woman's Section .... Pages 4-6
Church News ..... Page 5
Ann Landers..... Page 6
Building News ..... Page 10
Obituaries ..... Page 12

SECTION TWO

Area Highlights..... Page 13
Sports ..... Pages 14-15
Comics, TV, Radio..... Page 18
Markets ..... Page 19
Weather Forecast..... Page 19
Legals,
Classified Ads ... Pages 20-23

SECTION THREE

Family Weekly ..... 20 Pages

Exp. hair dresser wanted. Temple Beauty Salon. 983-6348. Adv.

Official Sets His Sights Too High

COTONOU, Dahomey (AP) — Dahomey's interior minister was shot dead by members of the presidential guard Friday night after he was found committing adultery with the wife of President Mathieu Kerekou, the state radio said today.

The broadcast said that Kerekou had been alerted that his wife was at the home of Capt. Michel Aikpe, the minister of interior and security. It said Kerekou went to the house with his presidential guard.

The broadcast said the guards broke down the door when the occupants of the house refused to open it, and that Kerekou saw for himself that his wife was there with Capt. Aikpe.

The fate of Kerekou's wife was not announced.

But the statement said that all citizens "should learn a lesson from this event. Some have not yet understood that the demands of the revolution extend to all fields, including their life and their moral attitude in society.

"In any case, the revolution is not a gala dinner. Neither is it a child's game. And those who want to play with it will learn the lesson at their expense."

Police Say Jail Wish Comes True

SOUTH HAVEN — South Haven city police Officer Graydon Eltzroth said a Bangor woman who told officers she wanted to be put in jail for her own protection got her wish early this morning.

Linda Jane Nelson, 21, North street, Bangor, was charged with malicious destruction of city property after a rock was thrown through a window of the South Haven city police station at 3:20 a.m.

Eltzroth said officers arrested Mrs. Nelson who was standing outside the police station after the incident.

He said the woman told police she was having domestic problems and wanted to be in jail for her own protection.

She was to be arraigned in Seventh District court here today.

Distrust Hampering Search For Killer

DETROIT (AP) — The traditional hostility between police and prostitutes is hampering a hunt for a man who attacks and murders streetwalkers in Detroit's Cass Corridor. As the search continues, people who live in the area, adjacent to downtown, say they are disgusted — and scared.

Lynn Wilson, 24, an area resident with an 8-month-old son, said she stays close to home now.

"When I go down to the corner to get a loaf of bread or something, I take somebody with me," Mrs. Wilson said. James Townsend, a hotel caretaker, calls the situation "a damned disgrace. But what are you going to do?"

Police said the killer is believed to have murdered three prostitutes and raped, sodomized and beaten at least seven others since May 1.

He was described by police as black, in his early 30s, over six feet tall with a mustache and a medium afro. The women he attacked said he carried a knife and had unusually large hands.

"The girls are staying off the streets unless they're young and hard up and dumb," said a woman at one bar frequented by prostitutes. "The police don't care," she said. "They just hope he'll scare us off the street. And the girls don't stick together the way they did years ago.

"If a girl goes out with somebody and he gets weird, she'll come back in the bar and not tell any of the other girls. She figures, 'I had to go through it. You can, too.' "With these girls on the street, their attitude is that they're badder than he is. They're so hard, they don't feel anything," the woman said.

Police believe the killer drives around the shabby, run-down area, picking up women and threatening them with a knife. Then he drives the women to a nearby alley, where he attacks them.

Police Officer George Taylor of the homicide division said the anger between cops and prostitutes has slowed the investigation considerably.

"The girls can't believe that the police department would be out there trying to help these people," he said. "And they don't cooperate with each other. These people are going to have to cooperate," Taylor said.

Homicide Chief Inspector John Loch said Friday the police have "two good suspects," but neither has been apprehended.

Winning Number

LANSING, Mich. (AP) — The winning number in the Michigan Lottery $1 Triple Play contest for Saturday, June 21, is seven-zero-nine (709), the state Lottery Bureau said.

The Herald-Palladium

EDITORIAL PAGE

Editor And Publisher, W. J. Banyon

Managing Editor, Bert Lindenfeld

Were it left to me to decide whether we should have government without newspapers or newspapers without government, I should not hesitate to prefer the latter. — Thomas Jefferson.

Governor Wallace's Unique Charisma

For a man who likely would lose any Mr. America contest he might enter, George C. Wallace had developed a formula to counteract that purely personal deficit which keeps his opposition in a turmoil.

He has dusted off a simple truism which so many in the business world overlook to their sorrow. It can be extremely damaging to ignor what the competition is doing. It is absolutely fatal to spend all of one's time watching what the other fellow is doing. The latter is what Ben Franklin, the first American to coin parables for the businessman, had in mind when he wrote, "Keep thy shop and they shop will keep thee."

The Alabama governor is not the first, nor the only politician to display a skill in keeping other politicos guessing. He merely does it better.

Last week he delivered the keynote address to the National Federation of Independent Businessmen's annual convention in Washington.

The speech sent waves through the convention. It drew a press coverage comparable to what a President automatically commands by virtue of his office, what Teddy Kennedy can evoke just by changing barbers, or what his sister-in-law, Jackie Bouvier Kennedy Onassis, draws by going on a shopping spree.

Wallace underscored two points.

"I am going to be involved in 1976."

Second, the middle class is in revolt against two enemies: "an elitist intelligentsia" controlling the federal bureaucracy and the big city communications media; and those living off other people's money and refusing to work.

His first comment has the Republican and Democratic leadership turning to swamis to discern what Wallace means by being involved.

The latest public opinion polls show that next to Kennedy he enjoys the rank and file preference for Presidential nomination on the Democratic ticket. Companion surveys, indicate Wallace's overall appeal, without confinement to party lines, is not expanding and perhaps may be shrinking somewhat. Still other polls hint strongly that a third party could emerge to the extinction of one or even both traditional rivals.

There is a fourth survey, equally current and more emphatic than the first three; namely, most Americans feel their government and a host of private institutions are not telling it like it is.

Professionals in the two major parties react divergently to Wallace.

The dominant opinion, that expressed in Democratic circles, is the theme of stop Wallace at any cost.

The other cutting across fences is the worry over Wallace through a third party movement obsoleting all of today's leadership.

Most neatly, Wallace is accomplishing what our businessman's constant surveillance of his competitor down the street is guaranteed to bring about.

While his record as the champion of the little guy is not supported by the facts shown in his administering Alabama's affairs, Wallace is convincing the little guy that people over and under him are squeezing him to death.

The public opinion polls are not taken yet squarely on this point. They do, though, approach it from different directions. When read together they amount to the mathematician's boxing in an equation having a great number of unknown variables.

This middle class sense of being pushed aside runs deep today.

Sufficiently so, in our judgment, that only a companion doubt if Wallace is really hefty enough in his own right keeps the Alabama governor from being handicapped as the probable winner next year.

Wallace is not the only person qualified to interpret statistics.

Opposing politicos have to posses the same insight or pass on to oblivion.

So far, however, none of them has chosen to switch on the light under the crystal ball.

The Congress Politics While The Voters Burn

The supposedly "veto-proof" 94th Congress apparently thinks it is voter-proof, too. That at any rate is the impression one gets from remarks made by House majority leader Thomas P. "Tip" O'Neill the other day.

"The flowers that bloom in the spring wither in the fall," chirruped the Massachusetts Democrat. Commenting on President Ford's complaints about congressional dilly-dallying on energy and other matters, he promised that "beginning about next September, we'll take off on him. The economic woes of the nation are going to fall on Jerry's shoulders."

In other words, a heavily Democratic Congress, which on paper commands more than enough votes in both houses to pass almost any program it wishes, has chosen to fiddle around playing politics while any number of issues burn just so it can point the finger of blame at a Republican president.

Heaven knows, Mr. Ford has invited plenty of criticism by such actions as vetoing the strip-mining bill and legislation to create 900,000 federally financed jobs and by his inflation-fueling increase of the tariff on imported oil. But at least he is acting on the basis of what he believes should or should not be done in these areas and it is not as if Congress were helpless in the face of overweening presidential authority.

Yet instead of girding itself to override the vetoes (at the risk of incurring the onus if the nation's energy or unemployment problems remained intractible), or coming up with legislation the President could accept, the Democrats seem to be congratulating themselves that the worse things get, the better they'll look.

Maybe all this is an unfair reading of O'Neill's words. But if enough voters get the idea that that's what is going on down in Washington, any Democratic hopes of cashing in at the polls next year at the expense of the President's party could evaporate as quickly as did the fears that a "veto-proof" Congress would ride roughshod over the executive.

The Herald-Palladium

(A daily newspaper published regularly except Sundays and certain holidays at Michigan and Oak Sts., Benton Harbor, Michigan, 49022, being the consolidation of The Herald-Press and The News-Palladium.)

Entered for second class postage at Benton Harbor and St. Joseph, Michigan.

Volume 90, Number 146

Member of The Associated Press and the Audit Bureau of Circulations.

The Associated Press is entitled exclusively to the use for publication of all local news printed in this newspaper as well as all AP dispatches.

Telephones:
Benton Harbor, 616/925-0022
St. Joseph, 616/983-2531

Subscription Rates:
All Carrier Service ..... 75c per week.
Motor Route Service .... $3.75 per month.

Mail in Berrien, Cass, Allegan and Van Buren Counties:
One Year $45.00
Six Months 26.50
Three Months 14.00

All Other Mail:
One Year $54.00
Six Months 31.00
Three Months 18.50
One Month 7.00

All mail subscriptions payable in advance.

Mail orders not accepted where carrier service is available.

Voting With Feet

The National Safety Council makes the following request of motorists:

All those in favor of saving gasoline, raise your right foot.

Oh, Pleeze--Not A Foot In The Door!

EDITOR'S MAILBAG

NO OVERLAP, READER SAYS

Editor,

Having had the privilege of the services of both the American Cancer Society, located at 1501 Niles avenue, St. Joseph, and also the Berrien County Cancer Service, 2921 Leco court, St. Joseph, I was pleased to see the picture with the article about Mary-Martha Guild donating $300 to Berrien County Cancer Services for a wheel chair and other items. The money, it stated, was raised by selling a small kitchen item. Each of these cancer organizations are separately funded and maintained. Each have separate functions that do not overlap.

Transportation is one of the major functions of American Cancer Society and visiting nurses and bandages and medicine are a large part of Berrien County Cancer Services. The money needed to keep these two most important and helpful organizations services available are raised separately and entirely different and independent of each other.

I heard one of our local announcers on Sound-Off a couple of weeks ago talking to a party over the phone and one of these cancer organization's names came up and the lady corrected him on which cancer organization it was and he replied "Oh, it's the same difference." Not true, my uninformed friend. They are funded separately and differently and each perform a distinct and separate job. I personally owe so much gratitude to both of them, I could write a book. I honestly believe they are the greatest and most deserving of any I have heard of or have had personal contact with.

Ray Prescott
Route 2, Box 137C
Coloma

ATTACKS STORY'S VOTING RECORD

Editor,

At the last meeting of the Hartford City Council Mr. Gene Story was challenged to explain why his record since taking office showed that he had consistently voted on the matter of the salary ordinance setting the salaries of City Clerk, City Treasurer and City Assessor. Story stated that since it was a blanket ordinance, he did not feel it was necessary for him to abstain. Mrs. Story is the City Clerk.

Mr. Story was then asked why he voted on other measures involving expenses for the City Clerk and for himself. Story stated that he had not done so, then qualified that statement by saying that if he had done so it had been "inadvertant." Let's set the record straight.

On Jan. 10, 1972, ordinance No. 89 was introduced setting the salaries of Clerk, Treasurer and Assessor. Gene Story, newly seated councilman, voted "yea". On the resolution to adopt the above ordinance, Story abstained. Jewell Story was the City Clerk.

In Jan. of 1973, ordinance No. 91 setting the salaries of the same three elected officials was introduced. Story voted "yea". On April 9, 1973, the ordinance was adopted with Story voting "yea". His wife was still the City Clerk.

In 1974 and 1975 Story again voted "yea" to both the introduction and passage of the annual ordinance setting forth these salaries. His wife was again the City Clerk of record. Now let me cite you some of the rules under which the City Council is supposed to be working.

"Section 4.3 No member of the Council shall vote on any question in which he had a financial interest, other than the common public interest, or on any question concerning his own conduct or his own appointment, but on all other questions each member who is present shall vote when his name is called, unless excused by the unanimous consent of the remaining members present."

"Section 5.13 No member of the City Council, or other officer, shall be interested directly or indirectly in the profits of any contract, JOB, or work to be entered into or done for or on behalf of the City, or be

(See page 20, column 1)

Do You REMEMBER?

— 10 Years Ago —

Michigan State Association of Elks ended their three-day annual meeting in Benton Harbor Sunday with a parade after having elected 1965-66 officers. Their Improved Benevolent Protective Order of Elks of the World parade included about 200 persons who moved along Main street to the Benton Harbor Elks home on Fair avenue. About 500 delegates attended the 39th annual convention which headquartered in the Vincent hotel. Host lodges were Benton Harbor Timber Lodge 1367 and its auxiliary, Royal Temple 1009.

— 25 Years Ago —

Tall curly-haired Mrs. Donna Parsons will reign as queen over the first annual Strawberry Fair to be held at Silver Beach in St. Joseph Thursday through Sunday. Her court will be comprised of the two runners-up in the queen contest, Miss Mary Wells and Mrs. Mary Jane Bartholow.

— 50 Years Ago —

Coloma — Mrs. Zetta Hansen of Chicago has purchased the Hotel Coloma and taken over the management from B.D. Hogmire. Mrs. Hansen proposes to make the hotel an all year round hostelry. Extensive improvements in the property are contemplated by the new owner just as soon as they can be made.

Watervliet — The annual banquet of the Watervliet alumni association and reception to this year's graduates is a social event of this evening at which 150 are expected in the new high school building

Paw Paw Lake — With the Chicago schools closing this week the week end is expected to witness the arrival here of many more resorters.

— 75 Years Ago —

There will be a meeting of the Benton Harbor Board of Trade next Monday evening at 8 o'clock to discuss the advisability of the city purchasing the river land recently offered.

Supt. E.A. Wilson, of the Benton Harbor public schools, has purchased the Frazelle house and lot on Washington street for $1,425, and will probably remain here permanently. The citizens here do not care to lose Supt. Wilson and will be glad to know that he has purchased the property.

Stevensville — An old time reception was given at the pleasant home of Dr. and Mrs. Beers last week in honor of the graduates of the Medical College of Chicago, their daughter Mae being one of the class.

Berry's World

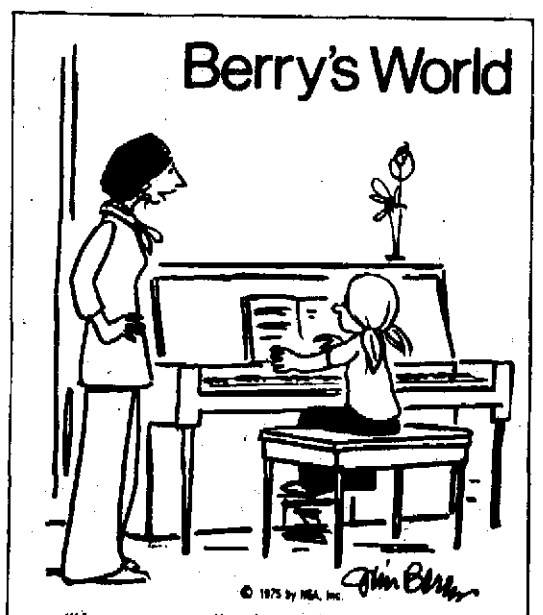

© 1975 by NEA, Inc.

"Have you practiced your baseball today?"

Ray Cromley

Top Man Bears Responsibility

WASHINGTON — The drive on white collar crime has taken a massive, if shaky, step forward.

Under an expanded definition developed by the courts, a company president, for example, can be found personally guilty of a crime resulting from negligence by subordinates:

— Even if he can prove he had no criminal intent. ("The statute ... dispenses with 'consciousness of wrongdoing.'")

— Even if he had ordered corrective action, but did not make certain action was taken. ("It was enough ... that, by virtue of the relationship he bore to the corporation, the agent had the power to have prevented the act complained of.")

— Even if he had a system for checking on employes. In his summation to the jury, one prosecutor successfully argued that the president of the company involved had to be held responsible for the fact that his system wasn't working.

That is, responsible company officials may be liable for prosecution and conviction even if they did not know anything was amiss. ("The liability of managerial officers ... (does) not depend on their knowledge of, or personal participation in, the act made criminal by the statute.")

These points became clear in a recent Supreme Court decision and a reaffirmation of a 32-year-old decision.

Thus far, the propositions noted above appear to be fully applicable only to instances of neglect where the public interest is seriously involved — primarily where the sanitary condition of food and its purity are the issue.

But note that at a time courts are reducing the authority of company officials over employes, they are increasing the responsibility of company officials for the negligence of subordinates.

The Supreme Court seems to recognize this when it says: "The requirements of foresight and vigilance imposed on responsible corporate agents are beyond question demanding, and perhaps onerous, but they are no more stringent than the public has a right to expect of those who voluntarily assume positions of authority in business enterprises whose services and products affect the health and well-being of the public ..."

It must be noted here that we are talking about the personal criminal liability of a company president or other high company official — not the liability of a company. It has long been established that company negligence subjects a firm to penalties.

In the immediate case at hand, the company had already acknowledged guilt, or rather negligence — unsanitary conditions, including rat droppings, in a major warehouse in which food for sale was stored. The punishment given the company president was light, a fine of $50 on each of five counts for a total of $250.

But he could have been given a year's imprisonment and fined up to $1,000 on each count for this first offense. A second offense of negligence would be a felony and could subject the defendant to three years in prison, $10,000 fine and deprivation of important civil rights.

This interpretation of law is a forceful return to personal responsibility. It says in essence that no company president or high official can pass the buck downward or hide behind his company.

Jeffrey Hart

Hardliners Worry Conservatives

One shrewd observer thinks that American conservative politicians are being damaged by what we might call the "LeMay Problem," and that this is frustrating the conservative revival that on all other counts ought to be sweeping the country.

In 1968, you will recall, George Wallace made the incredible political blunder of choosing former Air Force General Curtis LeMay as his Vice Presidential running mate. General LeMay, who had spent his life in the arcane world of big bombers, massive strikes, and megaton nuclear bombs, began to talk with hair-raising casualness about such things. It didn't make much difference, he said, whether you were killed with a pen knife or a hydrogen bomb. Radioactivity was overrated. The atomic test area at Eniwetok was practically back to normal, except for a few "hot" land crabs.

With the baleful appeance of LeMay, Wallace's campaign lost much of its momentum. The Wallace voters were against busing, pointy-head, and hippies — but what about this general who had come in from out of the cold brandishing hydrogen bombs?

Earlier, in 1964, Barry Goldwater suffered in a similar way. It made people nervous when he talked about "lobbing one inho the Kremlin men's room."

David B. Wilson, the house conservative for the McGovernite Boston Globe, thinks that current conservative political leaders continue to have a "LeMay problem." Wilson's point is well worth attention.

Just on the face of things, he argues, the American Right would seem to have a great deal going for it.

People are fed up with a good many bloated Federal programs and they are thoroughly skeptical of the Federal government's ability to "solve problems." In the cities, to recall, an old phrase, the Federal government is more often part of the problem rather than part of the solution. Long-held conservative positions now accord with a general perception: high taxes and inflation are cruelly squeezing the middle class wage earner.

As recent statistics make clear, the ability of middle class parents to send their children to college is actually declining. Federal bureaucrats' special solicitude for favored minioritles is widely resented. A vast gap exists between the values and ideals of the majority and the familiar attitudes of the liberals.

"In these circumstances," writes David Wilson, "one might expect a conservative revival to be sweeping the country. But no such phenomenon is apparent. And the leadership of the Right seems reluctant to recognize the reason for its failure to exploit the situation.

"Is that the American Right seems compulsively attached to the imperial view of this country's role in the world. . . And it scares people.

"In domestic dialogue, the conservative arguments are winning. But the very people who would otherwise be susceptible to these arguments are frightened out of the fold by what they interpret as sabre-rattling.

On military matters, conservatives might consider espousing a global strategy resting on air and naval power, a la the late Gen. Billy Mitchell, and deliberately down-playing the "expedtionary force" possibility.

It is perfectly true that a Communist conquest of South Korea would have disastrous effects in Japan. The facts of life in the real world, unfortunately, do not permit a total preoccupation with ice cream cones and pizza.

But the international facts of life have little appeal for the American electorate, not thisyear at any rate. They don't play in Peoria.

LIBERTY BELL

The Liberty Bell cracked on July 8, 1835, while tolling for the death of Chief Justice John Marshall.

Twin City Highlights

The Herald-Palladium

COMBINING The News-Palladium AND THE HERALD-PRESS

Twin City Highlights

BENTON HARBOR — ST. JOSEPH, MICHIGAN SATURDAY, JUNE 21, 1975

Michigan Legal History Made In Berrien

By SCOTT WILLIAMSON
Staff Writer

The Berrien county prosecutor's office Friday made legal history in Michigan when it got the first conviction in the state under Michigan's new franchise investment act. An Ohio-based firm pleaded guilty in Berrien circuit court to placing an advertisement in the Niles Daily Star without first filing a copy of the advertisement with the Michigan Department of Commerce — one of the requirements of the new act.

It took slightly under two months from the time of the arrest by investigators from the Berrien Consumer Protection Unit until yesterday's conviction when Firestone Photographs, Inc., of Columbus, pleaded guilty before Judge William S. White. The prosecutor's office indicated the state attorney general's office does not even expect to make an arrest under the new law until next week.

Pleading guilty to the charge on behalf of Firestone Photographs was Albert O'Ryan, executive vice president of the firm. Since it was the company which technically pleaded guilty, the stiffest penalty is a fine of $10,000. A person convicted under the law, which went into effect Jan. 15, faces a maximum sentence of up to seven years in prison. The advertisement was placed in the Niles newspaper on April 9, and Consumer Protection Unit investigators and Niles police made the arrest on April 24. Firestone Photographs allegedly offered to set up a system for distribution of pre-paid photograph mailers for an initial investment of $5,000, according to Randy Arnt, CPU investigator.

Arnt said any company which offers franchises in Michigan must file copies of advertisements with the state commerce department, and the act is intended to give consumers purchasing information before they purchase a franchise.

HONORED ON RETIREMENT: U.S. Army Chief Warrant Officer Thomas E. Lindemann, formerly of Benton Harbor, is presented Meritorious Service medal upon his retirement from army. Lindemann began duty in 1952 and served in Korea, Okinawa, Vietnam, Alaska, Germany, and in the States. Award is presented at Fort Indiantown Gap, Pa., where he was last stationed, by Col. Ervin V. Johnson. His wife, formerly Carol F. Schaeffer of Pine Grove, Pa., is at left. Lindemanns will make their home now in Pennsylvania.

Woman Says $3,500 Taken From Drawer

Benton Harbor police Friday investigated the reported theft of $3,500 from a woman who told officers she kept the money stashed in a dresser drawer at her home:

Beatrice Johnson, 39, 765 East Vineyard, told city police she kept the money in the drawer in an effort to save it. She said the money was in $100 and $50 bills.

She reported the theft at 7:32 p.m.

Other thefts reported to Benton Harbor police:

—A portable sewing machine, valued at $100, from the residence of Flora Wofford, 785 Columbus avenue.

—Tools, valued at $109, from the residence of Jimmie Cousain, 200 East Britain avenue. She reported the theft at 7:32 p.m.

Other thefts reported to Benton Harbor police:

—A portable sewing machine, valued at $100, from the residence of Flora Wofford, 785 Columbus avenue.

—Tools, valued at $109, from the residence of Jimmie Cousain, 200 East Britain avenue.

—An 8-track tape player, valued at $120, from the Model Cities neighborhood center, 809 Territorial road.

State police from the Benton Harbor post Friday night arrested James Marmon, 58, Allegan, who was booked on a charge of carrying a concealed weapon.

Troopers said a loaded pistol was found on the floorboard of an auto, stopped for speedin on eastbound I-94, near Nickerson avenue, Sodus township.

STEEL AND PARTS: Edward Mayle, (left) general manager of Sandvik Steel's Pipestone Industrial District plant, puts stamp of approval on coil of ultra-wide hardened and tempered strip steel. Gunner Bjorklund (center) and Lars Ojert inspect typical parts that can be produced from the strip. Ojert is technical manager at Sandvik in the industrial district, and Bjorklund is corporate production manager for the international firm.

Petitions Opposing I-94 Penetrator To Be Circulated

Concrete Opposition Unlimited will circulate two petitions opposing construction of the I-94 penetrator to St. Joseph, officers said today.

One of the petitions will be for signatures of St. Joseph city residents and will be sent to the St. Joseph city commission to "strongly urge" an election be held to let voters advise the commission on penetrator preference, Mrs. Kay Jiral, secretary-treasurer, said.

The other petition, for St. Joseph township residents, will be addressed to the Michigan Department of State Highways and Transportation and the St. Joseph township board. It will oppose the penetrator and advise upgrading Niles road, (US-33), Mrs. Jiral reported.

Greg Johnson is president of Concrete Opposition, an ad hoc off-shoot of United For Survival.

The petition to the St. Joseph city commission is designed to erase the backing of the city for the penetrator. State highway officials have repeatedly cited the fact the city has gone on record favoring the penetrator.

While the St. Joseph city commission has not taken any action recently regarding the penetrator, the St. Joseph Planning commission voted to reaffirm its support of the river route portion of the proposed highway. The river route, however, is a segment of the future development of the penetrator plan.

The penetrator project calls for building a limited access, four-lane divided highway from I-94 midway between Lincoln and Washington to a point near the juncture of Niles, Washington and Hilltop roads.

The wording on the petition to be circulated in the city is as follows: "The undersigned, voters, taxpayers and residents of the City of St. Joseph, strongly urge that you arrange a special election within the next 30 days. The purpose would be to permit the voters to advise you of their opposition to the proposed $6,000,000 I-94 penetrator, so that you may act in the interest of ALL of the citizens and NOT in response to the wishes of the state highway department or a few local special interests."

The petition to the highway department and the St. Joseph township board is as follows:

"We, the undersigned residents and'or taxpayers of St. Joseph township, wish to register our opposition to the proposed Interstate 94 penetrator in St. Joseph township for the following reasons: 1—It is a waste of an estimated $6,000,000 of the taxpayers' money and will cause problems and congestion at Hilltop road and Washington avenue, rather than relieve them. 2—It will destroy the only natural green belt in the area and depreciate adjoining residential properties. 3—It will further divide the township making police and fire protection either less efficient or more costly. 4—Existing Niles avenue can readily be upgraded to better accomodate traffic when and if such a need exists, without significantly destroying property values and a natural scenic area."

Petitions will be circulated by members of Concrete Opposition unlimited and will be at the Maud Preston Palenske Memorial library, Mrs. Jiral reported.

Concrete Opposition Unlimited made plans to circulate the petitions at a meeting Thursday in the library. At the session, attended by 50 persons, a letter written by Sam F. Cryderman, deputy director, bureau of transportation planning, of the highway department, was read.

Cryderman had written: "There is a need in St. Joseph and Benton Harbor for an improved I-94 business loop of which the current project is the southern leg."

A movie showing the penetrator route was shown by Mrs. Joseph Hartwig.

Sally Mutz, a St. Joseph township trustee, reviewed the township fight against the penetrator.

Mrs. Jiral reported the Enviro-Pact study for various possible penetrator routes into the city was tentatively scheduled to be released June 10, has been delayed until July. She said a public hearing will follow in 30 days.

Man Pleads Guilty To Gun Charge

A Benton Harbor man, originally accused of carrying a concealed weapon, pleaded guilty to a lesser charge before Berrien Circuit Judge Julian E. Hughes.

Pleading guilty to attempted carrying a concealed weapon was Louis Round Davis, 35, of 654 McGuigan. He was continued free on bond to await a maximum sentence of up to 2½ years in prison.

Davis was accused of attempting to carry a .22 caliber pistol on Highland avenue in Benton township, on March 16.

Lake Temperature

The temperature of Lake Michigan at shoreline today is 66 degrees.

Some Charges Are Dismissed

Berrien Prosecutor John Smietanka reported yesterday that two counts of embezzlement over $100 were dismissed against James A. Borcham, 36, former president of Beaudoin-Stueland Electric Company, Inc.

According to Smietanka, the charges were dropped at the request of Special Prosecutor Harold S. Sawyer, Kent county. He said Borcham still has pending against him three counts of conspiracy to obtain money under false pretenses from Beaudoin-Stueland, St. Joseph.

The embezzlement charges were dropped in favor of prosecuting on the conspiracy charges, according to Smietanka.

The same three conspiracy charges are also pending against St. Joseph Atty. Thomas McCoy and retired state police lieutenant William Lanphear, Sault Ste. Marie. The charges allege the trio obtained a total of $24,372 from Beaudoin-Stueland.

The embezzlement charges alleged Borcham embezzled $777 on March 5, 1975, and $1,364 on Sept. 19, 1974. He resigned as president of the company on April 1 of this year.

Sawyer was appointed special prosecutor in the conspiracy case by Smietanka because McCoy was a former Berrien special assistant prosecutor.

Fire At Stevensville Levels Big Garage

Fire yesterday afternoon leveled a large garage and storage addition at the Robert Krumroy residence, 5162 Puetz road, Stevensville.

Rudy Bohn, assistant chief, Tri-unit fire department, unit 1, said the 28 by 32 foot structure and 12 by 32 foot attached addition were completely engulfed in flames when firemen arrived at the scene shortly before 1 p.m.

The building and its contents were destroyed, according to Bohn. Destroyed in the blaze was a dune buggy, $4,000 worth of tools, a garden tractor, and various other items, according to Krumroy. Mrs. Krumroy said the building and equipment were partially insured.

Bohn said heat from the fire was so intense that some windows in the Krumroy residence, some 125 feet from the garage, cracked. Bohn said firemen watered down the home.

Bohn said Mrs. Bohn was talking on the phone when her two sons playing at a neighbor's home noticed the fire.

Cause of the blaze remains under investigation, according to Bohn.

Benton Firm Offers Wider Steel Strips

Sandvik Steel Corp., with a Plant in the Pipestone Industrial District, 2235 Dewey road, Benton township, is offering hardened and tempered steel in widths up to 18 inches, according to Edward J. Mayle, general manager of the local plant.

The processing capacity of most mills has held widths to the 5 to 6-inch range, Mayle said, from which only small parts can be made. Sandvik's wider strips are more practical for making a variety of parts, he said.

The new process produces a more workable product at a lower cost, according to Mayle.

"Strip steel in 18-inch widths permits the parts manufacturer to take full advantage of the grain of the metal," he said. "It also minimizes the distortion that becomes an important cost factor when parts must be piece hardened," he added.

Sandvik Steel Corp., which has been producing steel since 1862, handles a variety of grades of steel and also offers strips as narrow as .250 of an inch and as thin as .003 of an inch.

The firm's Pipestone Industrial District facility is a warehouse and strip steel processing plant. The international firm is headquartered in Sandviken, Sweden. The Pipestone plant offers Swedish and domestic steel.

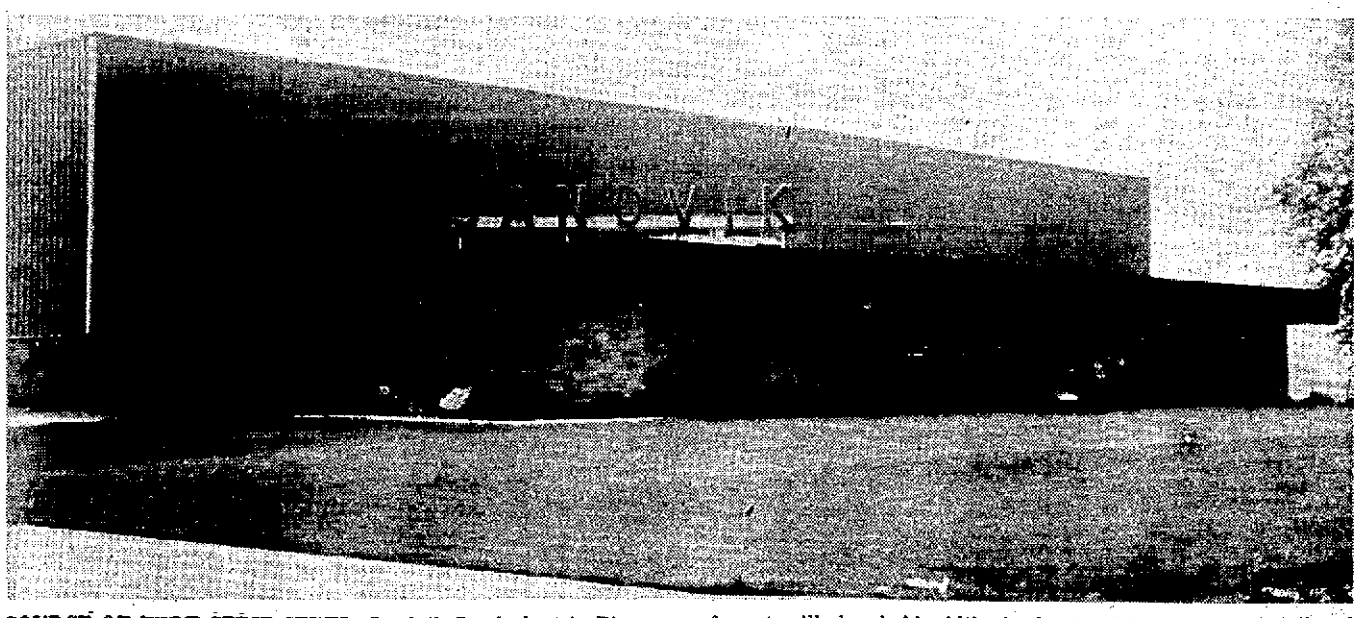

SOURCE OF WIDE STRIP STEEL: Sandvik Steel plant in Pipestone Industrial District, Benton township, is offering hardened and tempered strip steel in widths up to 18 inches. Processing capacity of most mills has held widths in the 5 to 6-inch range from which only small parts can be made. (Staff photo)

Vocational Rehabilitation Council Named

The southwestern Michigan office of the Michigan Vocational Rehabilitation Service has empaneled a local advisory council in an effort to provide improved direction of rehabilitation services to the needs of clients and communities.

The State Board of Education announced the southwestern council is the first of its kind in Michigan.

The southwestern Michigan office is at Fairplain Plaza under Goldblatt's, serving Berrien, Cass and Van Buren counties.

Advisory council members include former vocational rehabilitation clients, other people and representatives of agencies that work with vocational education, the state board said.

Named to the council are Ray Benton, Tom Harrsen, Ruth Fricke, Mrs. John Burda, Ruth Ann Maxwell, all of St. Joseph; Mrs. Bruce French, Baroda; Shirley Benford, Mary Ellington, Berrien Center; Arnie Ratter, Judd Spray, Benton Harbor; Larry Marshall, Stevensville; Jean Welder, Breedsville; Robert Staley, Francis Hysell, Dowagiac; and Frank Blancy, Paw Paw.

John Helme, office supervisor, said the first meeting of the council will be Tuesday at 2 p.m. in the office.

Married Today

FENNVILLE — St. Peter's Catholic church in Douglas was the setting at noon today for the wedding of Miss Donna Lynn Hunsberger and Albert J. Wahmhoff Jr.

The Rev. Fr. Stephen Kolenic performed the ceremony for the daughter of Mr. and Mrs. Donald Hunsberger, route 4, Fennville, and the son of Mr. and Mrs. Albert J. Wahmhoff Sr., route 1, Fennville.

MRS. ALBERT WAHMHOFF JR.
Donna Hunsberger

The bride wore an A-line organza gown trimmed with venise lace and featuring a detachable chapel train. A matching lace Camelot headpiece held her fingertip daisy trimmed veil and she carried a cascade of gardenias and stephanotis.

Mrs. Edmund B. Lynn, sister of the bride, was matron of honor. Bridesmaids were Miss Jacqueline Ward and Miss Patricia Blake.

Joseph Wahmhoff served as best man. Ushers were Bogdan Stepien and Gary Hunsberger, brother of the bride.

A reception was held at the church parish hall.

Following a wedding trip to San Francisco, Calif., and Hawaii, the couple will make their home at 2524½ Fifth avenue west, Hibbing, Minn.

The bride is a graduate of Western Michigan university and has been employed as a teacher at Fennville Middle school. Her husband is a graduate of St. Mary's Seminary, Baltimore, Md., and is a field survey engineer for Bechtel Corp., Keewatin, Minn.

CLUBS • CHURCH • FAMILY • FASHION
SCHOOL • HOME • SOCIETY

Around the clock with WOMEN

Exchange Vows Friday

BUCHANAN — Miss Diane Lynn Nelson and Brad Cameron Morris were married Friday, June 20, in First United Methodist church, Buchanan. The Rev. Roger Kinney, cousin of the groom and pastor of First United Methodist church, Helena, Ohio, performed the ceremony.

Parents of the bride are Mrs. Jacqueline Shaner, 114 West Front street, Buchanan, and Richard E. Nelson, 841 Wolcott avenue, St. Joseph. The groom is the son of Mr. and Mrs. Jimmie Morris, 301 Liberty street, Buchanan.

The bride wore an A-line nylon gown trimmed with venise lace and satin ribbon and featuring a chapel train. A Juliet headpiece held her elbow length illusion veil trimmed with pearl and crystal detail and she carried pink, yellow and blue daisies with baby's breath.

Miss Cheri Wesner was maid of honor. Bridesmaids were Miss Brenda Mottl and Miss Becky Canfield.

Greg Prater served as best man. Ushers were Bill Carson, Bill Barnes, Daryl Morris, brother of the groom, and Allan Nelson, brother of the bride.

A reception was held at the Galien American Legion hall.

Following a wedding trip through lower Michigan, the couple will make their home in Buchanan.

MRS. BRAD MORRIS
Diane Nelson

The bride is a student at Buchanan high school. Her husband is a graduate of Buchanan high school and is studying auto mechanics at Southwestern Michigan college. He is employed in the automotive department at K-Mart, Niles.

COLOMA — Mr. and Mrs. Anthony Gagliardo are on a wedding trip to New York City following their wedding Friday, June 20, at Coloma United Methodist church.

The Rev. Carl Hausermann performed the ceremony for the former, Miss Sheryl McCarthy, daughter of Mr. and Mrs. Thomas McCarthy, 6870 Curtis drive, Coloma, and the son of Mrs. Anthony Gagliardo, 6545 Center street, Coloma.

The bride wore a qiana jersey gown. A matching headpiece held her illusion veil and she carried daisies.

Mrs. Tim Woodward, sister of the bride, was matron of honor. Bridesmaid was Miss Sue Baushke.

Serving as best man was Dennis Megna. Ushers were Bill Thurston, Tim Woodward and Pete Gagliardo, brother of the groom.

A reception was held in the church.

Following their wedding trip, the couple will make their home at 244 West St. Joseph street, Watervliet.

The bride is a graduate of Coloma high school and Twin City Beauty college. She is employed at the Hair Affair, St. Joseph. The groom is a graduate of Coloma high school and is employed at Klett Asphalt, Hartford.

MRS. ANTHONY GAGLIARDO
Sheryl McCarthy

Auxilians To Attend State Event

Michigan Association of Hospital Auxiliaries will hold its annual meeting and an educational institute at the Grand Hotel, Mackinac Island, Monday through Wednesday, June 23-25.

Delegates from Mercy Hospital Auxiliary who will be attending are Mrs. Robert Miskill and Mrs. James Merrifield. Also attending from Mercy's auxiliary will be Mrs. Richard Helmrich and Mrs. Robert Darvill.

Mrs. Vere Bowman and Mrs. Sheldon Radom, both past presidents of Mercy Hospital Auxiliary, will also be in attendance in their capacities as officers of the state association.

Election and installation of officers will take place at the convention.

Featured speakers will include Dr. John Baird, professor of communication and psychology at General Motors Institute, Flint, who will talk on "Motivating Volunteers Through Effective Communications;" and Dr. Albert Huegli, president of Valparaiso university, on "Why Bother."

An "Auxiliary Educational Supermarket," with Mrs. Dorothy Balfanz, CORE consultant, National Center Voluntary Action, will be conducted at the convention, and there will also be "Super Educational Specials," which will include "aisles" on bargains in board dynamics; special purchase of communication skills; bylaws bonus; recruitment rebates; meetings with meaning; benefits for involvement, and remedies for renewing interest.

Moral Issues Trigger Turn To Religion

By GEORGE W. CORNELL
AP Religion Writer

NEW YORK (AP) — Another Watergate figure has turned to specifically Christian work. It's a familiar symptom. The moral issues raised in the case have triggered turns to religion among several of those involved.

In fact, it was the impact of church services that purportedly sparked the initial break in the case.

It has caused a lot of reassessments of motives and values among the participants, says former White House aide Jeb Stuart Magruder, who this week took a job in a nationwide Christian youth program.

"I'm sure many of them are reviewing their goals," he said in an interview.

Some of them have asserted new Christian commitments, including former White House plumber Egil "Bud" Krogh and one-time White House adviser Charles W. "Chuck" Colson, both of whom served prison time for Watergate involvements.

John Ehrlichman, chief domestic adviser to resigned President Nixon and also convicted in the Watergate coverup, says he now wants to work for "the well-being of others."

Watergate break-in expert James McCord, who served four months in prison, said it was a sermon series in suburban Washington's Fourth Presbyterian Church by its pastor, the Rev. Richard Halverson, that led him to write the 1973 letter to Federal Judge John Sirica that first blew the lid on the case.

The religious effects in the case are chronicled in a new book being issued bt Tyndale House, "Washington: Christians in the Corridors of Power," by James C. Hefley and Edward E. Plowman.

Magruder, who spent seven months in prison for his part in the affair, is becoming a vice president of Young Life, an organization working among unchurched teen-agers to bring them to Christian convictions and standards.

"It does a tremendously effective job in helping young people find a lifestyle as an alternative to the destructive patterns available today," he said. "It's a mission I feel is important."

Magruder, 40, a United Presbyterian, said he and his family always have been active in church, but that as a result of Watergate, his dedication to Christianity "is stronger."

Anyone who has been through a "crisis stage" such as Watergate inevitably reassesses his philosophy and objectives, he said, adding that in his own case, it was not simply Watergate and prison but his whole life experience.

Watergate was "just the last thing" in the process that brought the changed goals, he said.

"The typical success orientation is to get to the top of the business or political ladder," he said, adding that he now is "more interested in relating to people and contributing to their welfare."

Young Life, the organization he will serve as vice president in fields of administration and communication, has headquarters in Colorado Springs, Colo. It is nondenominational and runs about 1,000 weekly youth clubs meeting weekly in 300 cities.

Headed by William S. Starr, the organization has a staff of about 480 professionally trained field workers who act on a person-to-person basis in getting acquainted with teen-agers and getting them involved in Christian group activities.

It's not "hard sell," Starr says. "We are helping the young to discover themselves without being pushed."

Magruder, asked if the sins of Watergate helped qualify a man for Christian service, said:

"The basic view of Christianity is that every man is a sinner. But prison wasn't a seminary. It was a lot of things, but not a seminary." Yet the pangs of it, he added, have stirred a zeal for reform, there and elsewhere.

Lutheran Ceremony

Trinity Lutheran church, St. Joseph, was the setting June 7, for the wedding of Miss Patricia Ross and Thomas Cahill. The Rev. Daniel Streufert performed the ceremony.

Parents of the bride are Mr. and Mrs. Donald Ross, 715 Park Den drive, St. Joseph. The groom is the son of Dr. and Mrs. George B. Cahill, P.O. Box 66, Dunewood drive, Bridgman.

The bride wore a nylon gown featuring a lace bodice. She wore a picture hat and carried yellow daisies and baby's breath.

Miss Leah Rice was maid of honor and Mark Ross, brother of the bride, was best man.

A reception was held at the home of the groom's parents.

The couple is making their home at 9587 Red Arrow highway, Bridgman.

The bride is a graduate of St. Joseph high school and attended Western Michigan university. Her husband is a graduate of Oaklawn high school, Chicago, and attended Lake Michigan college. He is a police officer for the Bridgman Police department and is also a foreman at Bridgman Casting Center.

MRS. THOMAS CAHILL
Patricia Ross

Pair Wed In Allegan

ALLEGAN — Miss Denise David and David Frederick Hogg were married June 4, at Blessed Sacrament Catholic church, Allegan. The Rev. Fr. Francis Flynn performed the ceremony.

Parents of the bride are Dr. and Mrs. John A. David, 237 Marshall street, Allegan. The groom is the son of Mr. and Mrs. Neil K. Hoag, 839 Superior street, South Haven.

The bride wore a gown featuring layers of illusion net fashioned with panels of French lace on the bodice and princess skirt. A Juliet cap held her veil and she carried white roses, ivy and baby's breath. She wore a lavaliere that belonged to her great-grandmother.

Mrs. John David was matron of honor. Bridesmaids were Miss Debi Cysler, Miss Melissa Hoag, sister of the groom, Miss Janet Barber and Miss Barb Brokus.

Flower girl was Amber Lee David.

John Warsco served as best man. Ushers were John David and James David, brothers of the bride, Peter Hoag, brother of the groom, Neil Hoag, father of the groom, and David Schlaack.

A reception was held at the Hubbard House, Allegan.

A reception was held at the home of the bride's parents.

Following a wedding trip to Colorado and California, the couple will make their home at 124 North Shore drive, South Haven.

The bride graduated from Ferris State college in optometric technology and is employed at Citizens Trust and Savings bank, South Haven. Her husband attended Lake Michigan college and Western Michigan university. He is employed at Stone's Meat Packing Plant, South Haven.

Wedding Trip To Florida

Miss Rita Ellen Vliet and James Michael Parsch were married June 14 in Stevensville United Methodist church.

The Rev. Lloyd A. Phillips, pastor of the church, and the Rev. Fr. John Cimono, OP, University of Notre Dame, performed the ceremony.

Parents of the bride are Mr. and Mrs. Ira Jay Vliet, 5540 Ridge road, Stevensville. The groom is the son of Mr. and Mrs. Gerald Parsch of Lapeer.

The bride wore a sata peau over taffeta gown trimmed with pearls and featuring an imported alencon lace halter bodice and a chapel train. A matching lace and pearl Camelot headpiece held her fingertip lace edged veil and she carried a cascade of stephanotis with cattleya orchids.

Miss Gayle Wurtz was maid of honor. Bridesmaids were Miss Denise Tafralian and Miss Debbie Zarish.

Burton Keefer served as best man. Ushers were Glen Keates, Phil Brower, Thomas Parsch and Marty Smith.

A reception was held at the St. Joseph Holiday Inn.

Following a wedding trip to Lake Buena Vista, Fla., the couple will make their home in East Lansing.

The bride is a graduate of Lakeshore high school and is a senior at Michigan State university. Her husband is a graduate of Lapeer high school and is also a senior at MSU.

MRS. JAMES PARSCH
Rita Vliet

Protecting Land Is Film Topic

A film of the laborious methods once used by early inhabitants of the Netherlands to protect their land from the sea, as well as methods used today, will be featured at Family Film Night Tuesday, June 24, at 7:30 p.m. at Maud Preston Palenske Memorial library, St. Joseph.

"The Netherlands: Struggle for Land," portrays the methods of the past and the present, and of wars, floods and other events in history which have influenced Dutch control over the sea. The film includes the story of the unknown engineer Cornelius Lely who introduced the first plan to dike the Zuider Zee.

Also to be shown Tuesday are "Of Cats and Men," a history of the domesticated cat, and "Sky Capers," a view of the sport of sky diving.

There will be no story hour at the library during June.

Memorabilia, including photos and programs from the Dresden Opera house in Germany during the 1900s and other items, will be in the display case during June. The memorabilia is from the collection of the late Rev. Hans Steiger of the former German Baptist Children's home in St. Joseph. The collection now belongs to the library, as it was donated by Steiger.

New books at the library are "The Great Train Robbery" by Michael Crichton; "Earth's Voyage Through Time" by David Dineley, and "Fragile Structures: A Story of Oil Refineries, National Security, and the Coast of Maine" by Peter Amory Bradford.

Circuit

RETIRED FOR FUN CLUB will meet Tuesday, June 24, at 7 p.m. in First Congregational United Church of Christ, St. Joseph. Following the business meeting, a skit will be presented by Mrs. Ruby Glascock for the Miss Retiree for Fun contest.

ST. JOSEPH EMBLEM CLUB NO. 240 will meet Tuesday, June 24, at the St. Joseph Elks club at 8 p.m.

TWIN CITIES BUSINESS AND PROFESSIONAL WOMEN'S CLUB will meet Tuesday, June 24, at the St. Joseph Holiday Inn. A social hour will begin at 6:30 p.m. with dinner at 7 p.m. Guest speaker will be Jack Delong of the Berrien county health department.

Nurses Guild's 25th Anniversary

The nurses guild of Pilgrim Rest Baptist church, Benton Harbor, will celebrate its 25th anniversary with a special program Sunday, June 22, at 3 p.m.

Guest speaker will be the Rev. Nathaniel Wells Jr. of Community Church of God in Christ, Benton Harbor, and the choir of that church will provide music.

Also participating will be the "Kyle Singers."

Visiting nurses will be from both Michigan and Indiana churches. Mrs. Harrison Smith is program chairman and Mrs. Ora Dowdy is president.

Honored At Shower

BUCHANAN — Miss Karen Surch, daughter of Mr. and Mrs. Robert Surch, 402 South Holmes, Buchanan, was honored June 13 at a miscellaneous bridal shower at the home of her grandmother, Mrs. George Eckelbarger, Range Line road, Berrien Springs.

Co-hostess was Miss Surch's aunt, Mrs. Muriel Eagley of Buchanan.

Miss Surch will marry Jerry Cuthbert, son of Mr. and Mrs. Vern Cuthbert, 1650 Mayflower road, Niles, July 12.

Buchanan Youth Choir On Three-Day Tour

BUCHANAN — The Omegan Youth choir of Buchanan Church of Christ will present a concert today in Syracuse, N.Y.

The 29 members of the choir and their youth sponsors, Mr. and Mrs. Gordon Pippin, Mr. and Mrs. Robert Quick and Mr. and Mrs. George Merrill, left Buchanan Friday, June 20, on a tour of three states where they will present concerts and sightsee.

Choir director is Mrs. Merrill.

They will give a concert in Binghamton, N.Y., Sunday and on Monday they will sight-see. They will present concerts Tuesday in Beaver, Pa., and Wednesday in Toledo, Ohio. Thursday the group will visit Sandusky and return home around 7 p.m.

Paint Pictures

Peek out from beneath a personalized straw bonnet this summer.

For a different look at the shore or in the city, hand-paint flowers, faces or landscapes on plain hats.

Program Tonight

A Youth Extravaganza, featuring several plays, will begin at 7:30 tonight at the Indiana National Guard and Marine Armory, 1901 South Kimbley, South Bend, Ind.

W.J. Blackmon, president of the Revival Center Tabernacle, Elkhart, Ind., will portray all parts in the plays.

A sewing and art exhibit will also be featured. Registration for these exhibits will be accepted until the program begins.

YES . . . WE ARE OPEN
SUNDAYS 'TIL 1
GILLESPIE'S
DOWNTOWN ST. JOSEPH

ST. PAULS EPISCOPAL
914 Lane Dr. Corner of Morton
St. Joseph 429-0616
The Rev. Robert F. Andrews
SUNDAY SERVICES
8 A.M. ..... Holy Eucharist
10 A.M. ..... Family Service
Nursery Available at 10 A.M.

RIVERVIEW PARK CHRISTIAN CHURCH
(Disciples of Christ)
2929 Niles Road (U.S. 33)
St. Joseph
Worship Service - 9:30 A.M.
Rev. Charles R. Allen - Minister

CHRISTIAN REFORMED CHURCH
3275 Washington Ave., S.J.
Church School 9:45 a.m.
Worship 11 a.m. & 6 p.m.
Guest Pastor Rev. R. Graves

ST. PETER'S UNITED CHURCH OF CHRIST
Church and Pearl Sts., St. Joe
9:30 A.M. WORSHIP
NURSERY & KINDERGARTEN PROVIDED
Rev. Richard Selmer, Minister

UNION SUMMER WORSHIP SERVICES
First Baptist and First Congregational of Benton Harbor
10:00 A.M.
First Baptist Church
245 Pipestone, Benton Harbor
"THE SHIPWRECK STORY"
Sermon by Dr. Donald
Church School 9:15 a.m.
Nursery
Ministers: Robert J. Locker, William Clyde Donald II, Paul R. Kuntzman

RUSSELL STOVER CANDIES
EXCLUSIVELY AT
Gillespie's
220 State St., Downtown St. Joe
Riverview Dr., Benton Harbor
850 Pipestone, Benton Harbor

CHURCH OF CHRIST
3550 Niles Road
St. Joseph
Phone 429-5166
Bible Classes 9:45 am
Morning Worship 10:45 am
Evening Worship 6:00 pm
Wednesday 7:30 pm
FREE HOME BIBLE STUDIES

First Church of Christ, Scientist
177 Chippewa Road
Benton Harbor, Michigan
June 22, 1975
"IS THE UNIVERSE, INCLUDING MAN, EVOLVED BY ATOMIC FORCE?"
Sunday Services and Sunday School, 10:30 A.M.
Wednesday Evening Meeting 8 P.M.
READING ROOM
503 Pleasant Street St. Joseph Michigan
ALL ARE WELCOME
Monday 9:30 A.M. to 8:00 P.M.
Tuesday thru Saturday 9:30 A.M. to 5:30 P.M.

First Congregational Church
UNITED CHURCH OF CHRIST 2001 Niles Ave., St. Joseph
9:00 a.m. - Coffee Social
9:30 a.m. - Sanctuary Worship
9:30 a.m. - Sunday School
Sermon Title
"When Written Words Fail"
Dr. Fisk, Speaking
MINISTER
GEO. W. FISK, D.S.T.

Home Congregation To Honor Donald Stuppy

DONALD STUPPY

Donald Stuppy will be honored by the congregation of his home church, Grace Evangelical Lutheran church, St. Joseph, during services Sunday, June 22.

Stuppy, son of Mr. and Mrs. William Stuppy, 1351 Empire avenue, Benton Harbor, recently received his master of divinity degree from Wisconson Lutheran Seminary, Mequon, Wis., and is scheduled to be ordained and installed as pastor of Our Savior Evangelical Lutheran church in San Antonio, Tex.

According to the Rev. Ronald F. Freier, pastor of Grace Evangelical Lutheran church, Stuppy will be honored during the 10:30 a.m. service of recognition which will be held outdoors. The Rev. Freier will be the speaker.

Stuppy will conduct the 8 a.m. service Sunday.

Sunday school and Bible classes will be held at 9:15 a.m.

Stuppy is a graduate of Grace Lutheran school, St. Joseph; Michigan Lutheran seminary, Saginaw; Northwestern college, Watertown, Wis., where he received his bachelor of arts degree, and Wisconson Lutheran seminary.

He and his wife, Marge, are currently staying with his parents and plan to leave for Texas July 2.

The POWER of FAITH

By WOODI ISHMAEL

THE BIBLE

No. 192. Ezra Is Appointed Spiritual Leader

Because Ezra was a religious leader, he was well versed in the laws Moses had given to the people of Israel. Naturally, he asked to be permitted to leave Babylon and return to Jerusalem in order to teach the Biblical laws to the people there. King Artaxerxes gave Ezra a letter appointing him the spiritual leader in Jerusalem:

"I make a decree, that all they of the people of Israel, and of his priests and Levites, in my realm, which are minded of their own free will to go up to Jerusalem, go with thee.... And I, even I, Artaxerxes the king, do make a decree to all the treasurers which are beyond the river, that whatsoever Ezra the priest, the scribe of the law of the God of heaven, shall require of you, it be done speedily." (Ezra 7:13;21)

Thus Ezra and all manner of people of Israel—singers, gatekeepers, priests, Levites, and Temple workers—departed for Jerusalem in the seventh year of the reign of King Artaxerxes.

—AP Newsfeatures—

Dr. Herbert C. Webber Announces Retirement

DR. HERBERT WEBBER

BRIDGMAN — Dr. Herbert C. Webber, pastor of Olivet Congregational church, Bridgman, for the past 10 years, has announced his retirement from the fulltime ministry.

Dr. Webber's final service with the church will be at 11 a.m. Sunday, June 29.

A covered dish dinner reception in honor of Dr. and Mrs. Webber, will be held at 1:30 p.m. June 29, in the lower auditorium of the church.

Friends are invited. Those in charge of the reception are Mrs. Leslie (Wilma) Mabry and Mrs. Ward (Myrtle) James.

When he retires, Dr. Webber will have completed 47 years in the ministry serving the past 10 years at the Bridgman church. He has also served for 19 years in the Bible Conference and Evangelism in the United States and Canada.

While serving as pastor of First Baptist church at Fair Lawn, N.J., he taught at Montrose Christian school in Essex Fells, and West Essex Baptist Bible Institute in Caldwell. He assisted in the founding of Gateway Christian school at Hackensack, and later served two terms on the school board.

During his pastorate at Grace Baptist church, Rocky River, Ohio, he taught at the Regular Baptist Bible Institute of North Royalton.

Dr. Webber was born in England and came to the United States as a child with his parents. He received his primary and secondary education in the public school system of Queens County, New York. He received his ministerial training at Moody Bible Institute and Baptist Bible seminary, Johnson City, N.Y.

He also studied at the Institute of Arts and Sciences at Columbia university and completed state sponsored resident work in pastoral psychiatric counseling at Overbrook hospital, Cedar Grove, N.J.

Doctoral degrees in divinity and sacred theology were conferred upon Dr. Webber by the International Academy and University of London in association with the University of Edinburgh.

Dr. Webber served in the Civilian Plane Spotter Corps in Otsego County, New York, during World War II. He later served in the clergy division of civil defense in Bergen County, New Jersey.

Dr. Webber and the former Miss Sara M. Holt of Rochester, N.Y., were married May 5, 1936. They have one daughter, Mrs. Lovell H. (Carolyn) Martin of Sister Lakes.

Following his retirement, Dr. Webber will reside in Hartford and will be active in supply and interim ministries. He will also be extending his service in the chaplaincy programs at various hospitals.

Plan Special Programs At Area Churches

The Missions and Mother's of **ST. MARK BAPTIST CHURCH,** Benton Harbor, will celebrate their annual day with a program at 3:30 p.m. Sunday, June 22.

Theme will be Unity and the subject will be One, One, One. Guest speaker will be Mrs. Walter. Dowdy of Kalamazoo. Church choirs will provide music and guests will bu from the Metropolitan Baptist church of Chicago.

The public is invited. Program chairman is Jackie Cauley.

A week of special services will beiheld at **ST. JUDE SPIRITUAL CHURCH,** Benton Harbor, beginning Monday, June 23, and continuing through Sunday, June 29.

Services will be held each night at 7:30 p.m. with the Sunday program planned at 3:30 p.m.

Guest speakers will be the Rev. Raymond Landry and the Rev. Jesse Williams, both of Benton Harbor.

A special musical program is planned Friday, June 27, at 7:30 p.m.

The programs are being sponsored by the missionary board of the church, according to the Rev. Chester Watson, pastor.

Two special programs will be held Sunday, June 22, at **FRIENDSHIP BAPTIST CHURCH,** Benton Harbor. The public is invited.

At 3 p.m., the Rev. Coleman Gulliland and members of Jackson Hill Baptist church of Muskegon will be guests.

At 7 p.m., the senior choir of the church will present a musical program. Guests will be the Sounds Unlimited.

The choirs of **MT. ZION BAPTIST CHURCH,** Benton Harbor, will present a musical drama, "New World," at 7 p.m., Sunday, June 22, at the church.

Among those participating in the program will be Mrs. Lodie E. Elliott and Louis Joseph, soloists, and the Choralettes, all of Benton Harbor.

The Rev. E.W. Bailey will be guest speaker Sunday, June 22, at 7 p.m. at **FAIRPLAIN ASSEMBLY OF GOD,** Benton Harbor. Harbor. The qublic is invited.

The Rev. Bailey has been a pastor of the Church of the Nazarene for 30 years and has held pastorates in Michigan, Indiana and Florida.

He has been associated with the "700 club" and Frances and Charles Hunter, and is now pastor of the LakesidUssembly of God at Muskegon.

A formal tea program will be held Sunday, June 22, at 3:30 p.m. at **PLEASANT GROVE BAPTIST CHURCH,** Benton Harbor.

Among those participating will be Deacon Henry Manuel, Mrs. Maggie Terry and Mr. and Mrs. Booker T. Jones.

The program is being sponsored by the mission of the church.

Revival services will be held at **EBENEZER BAPTIST CHURCH,** Benton Harbor, Monday, June 23, through Friday, June 27.

Services will be held each night at 7 o'clock, according to the Rev. Walter L. Brown, pastor.

Speaker for the services will be the Rev. Richard Wilson, pastor of Queen Esther Baptist church, Muskegon.

COVERT — A women's day service will be held at the **COVERT COMMUNITY CHURCH** Sunday, June 22. The public is invited.

The Rev. A.E. Grice will be the speaker for the 11 a.m. worship service which will be followed by a dinner.

At 3:30 p.m., a play will be presented by women of the church with the theme, "Awakening of Christian Women."

LAWRENCE — Richard Robertson, a graduate of Moody Bible Institute in Chicago, and a missionary candidate with the Africa Inland Mission, will be guest speaker for the 11 a.m. worship service Sunday, June 22, at **FIRST CONGREGATIONAL CHURCH,** Lawrence.

DOUGLAS — The Rev. James W. Chapman, chaplain at the United States Air Force Academy in Colorado, will be guest speaker Sunday, June 22, for the 11 a.m. worship service at **DOUGLAS COMMUNITY CHURCH.**

Chaplain Chapman is an ordained minister of the United Church of Christ.

Sunday school for all ages will be at 9:45 a.m.

SAWYER — The handbell choir and youth choir of the University United Methodist church, University City, Mo., will participate in the 9:45 a.m. worship service Sunday, June 22, at **CHRISTIAN UNITED METHODIST CHURCH,** Sawyer.

The public is invited.

Mrs. Oliver H. Duggini is the founder and director of the handbell choir which uses 33 handbells made in Holland.

A potluck dinner will be held at noon.

The Lamplighters of **SECOND BAPTIST CHURCH,** Benton Harbor, will host the fellowship Tuesday, June 24, at 7:30 p.m.

A playlet, "A Portrayal of the Ten Virgins," will be presented with Mrs. Juanita Robinson as narrator. Music will be provided by Mrs. Theresa Davidson. Refreshments will be served and the public is invited. Mrs. Charlesanna Browning is chairman and Mrs. Ollie Hull is fellowship chairman.

BUCHANAN — Mrs. John Rosevelt of Decatur will be guest lay speaker at the 10 a.m. worship service at **FIRST UNITED METHODIST CHURCH,** Buchanan, Sunday, June 22.

Mrs. Rosevelt is the daughter of the Rev. Robert W. Strauss, pastor of the Oronoko and Hinchman United Methodist churches. Her topic will be "Dancing at My Funeral." The service is sponsored by the United Women's group of the church.

Mrs. Ronald Nederveld will be liturgist and Mrs. Lee Hagey will give a children's sermonette.

BUCHANAN — The summer schedule at **FIRST UNITED METHODIST CHURCH,** Buchanan, is underway with a morning worship service for families at 10 a.m. through August.

During the last half hour of the service, there will be a junior church for children of the fourth grade and under, according to the Rev. Ronald Entenman, pastor.

The Rev. O.B. Taylor, pastor of Mt. Moriah Baptist church, Michigan City, Ind., will be guest speaker at 3 p.m. Sunday, June 22, for the Missionary society of **'PROGRESSIVE BAPTIST CHURCH,** Benton Harbor.

The Mothers Board of the church will sponsor a Ten Friend rally Sunday at 7 p.m. The junior women of the church will present a skit, "Now to Become a Good Christian."

Women's Day will be observed at **UNION MEMORIAL AFRICAN METHODIST EPISCOPAL CHURCH,** Benton Harbor, Sunday, June 22, during the 10:45 a.m. worship service.

Mrs. Sarah Townsend is chairman.

CHURCH

NEWS OF RELIGIOUS ACTIVITIES

Set Musical At BH Church

The Sounds Unlimited Gospel Ensemble will sponsor a musical program Sunday, June 29, at 4 p.m. at Second Baptist church, Benton Harbor. The public is invited.

The musical is entitled, "Many Mini Concerts," and all persons involved will perform a mini concert in gospel songs.

Guests for the program will be the Treble Clef of Gary, Ind.; Shiloh Young Adult choir, Chicago; Galilee Young Adult choir, Detroit; Mount Zion Church of God in Christ, Muskegon Heights; Pilgrim Rest Imperial choir, Grand Rapids; Miss Phyliss McCoy, Kalamazoo; Celestial choir of the Community Church of God in Christ, and Lafayette Fleming of Benton Harbor.

Gull Lake Conference Plans Featured Guests

The Saturday evening concert tonight at Gull Lake Bible and Missionary conference will feature Jim Murk and his family.

They will also be featured throughout the next week. Merrill Dunlop is the organist.

Warren Faber will be the featured speaker for special meetings Sunday through Friday.

Weekday morning seminar sessions are from 9:45 to 11 a.m.

Other speakers during the week will be Vern Goheen, King Butler and John VanderSchie.

Marguerite Hoppe will lead the children's meetings.

The conference is located at Gull Lake between Battle Creek AND Kalamazoo.

Welcome Minister

HARTFORD — The Rev. George Badger was officially welcomed as the new pastor of Hartford Federated church, Hartford, during a family potluck dinner at the church.

The Rev. Badger's wife, Doris, was honored for her birthday.

uring the special worship service following the dinner, speakers were Ralph Hammond, chairman of the board of deacons, and the Rev. Charles Littman, pastor of First Baptist church, St. Joseph.

Bible School Calendar

COLOMA — Daily Vacation Bible school will be held in Coloma Monday, June 23, through Friday, June 27, from 6:37 to 8:57 p.m. each day.

Participating churches are **COLOMA UNITED METHODIST CHURCH, RIVERSIDE UNITED METHODIST CHURCH, COLOMA CONGREGATIONAL UNITED CHURCH OF CHRIST, AND BAINBRIDGE NEW HOPE UNITED METHODIST CHURCH.**

Classes will be held at the Coloma Methodist and Congregational church buildings.

Classes will be held for children age five through sixth grade.

COLOMA — Vacation Bible school for all children of the community who are four years of age through those who will be in the eighth grade this fall is being held at **SALEM LUTHERAN CHURCH,** Coloma, with the final week of sessions planned Monday, June 23, through Friday, June 27, from 9 to 11:30 a.m.

Vacation Bible school will be held at **CHRISTIAN REFORMED CHURCH,** St. Joseph, Monday, June 23, through Friday, June 27, each day from 9:30 to 11:30 a.m. for children who will enter kindergarten next fall through those who have completed the fifth grade.

EAU CLAIRE — Vacation Bible school will be held at the **EAU CLAIRE SEVENTH-DAY ADVENTIST CHURCH** Monday through Friday, June 23-27 from 9 a.m. to noon each day for children ages five through 12.

THREE OAKS — The cooperative Vacation Bible school being held by the **FIRST REFORMED CHURCH** and **THREE OAKS UNITED METHODIST CHURCH** will continue Monday, June 23, through Friday, June 27, for children of the community. Classes for children age four through junior high are being held at each church each day from 9:30 to 11:30 a.m.

NEW TROY — Daily Vacation Bible school will be held for children age four through the sixth grade at the New Troy elementary school Monday, June 23, through Friday, 27, from 9 to 11:30 a.m. under the sponsorship of the New Troy Brethren church.

Vacation Bible school will be held at **PROGRESSIVE BAPTIST CHURCH,** Benton Harbor, Monday, June 23, through Friday, June 27, from 9 to 11:30 a.m. each day for all children age four through 14.

Vacation Bible school will be held at **FIRST CHURCH OF GOD,** St. Joseph, Monday, July 14, through Friday, July 18, from 9 to 11:30 a.m. each day for all children ages kindergarten through sixth grade.

Rev. Stillson Accepts Post

BUCHANAN — The Rev. Robert Stillson has been appointed pastor of Portage Prairie United Methodist church.

The Rev. Stilson comes to the Buchanan area church from White Pigeon, where he has been pastor of the United Methodist church for the past six years. His appointment was through the West Michigan Conference of the United Methodist church. The Rev. and Mrs. Stillson are residing at 3310 Chicago road.

He will assume duties with the church Sunday, June 22. A picnic dinner in honor of the Stillsons is planned following the service.

The congregation recently honored the Rev. and Mrs. Gordon Everett at a farewell dinner. The Rev. Everett, a retired minister from Niles, has served the church as interim pastor since October of 1974.

McAfee Brothers To Speak Sunday

The music department of New Bethel Baptist church, Benton Harbor, will present a musical, "God Is — God Can — God Sees — God Will," Sunday, June 22, at 7:30 p.m. The public is invited.

Speakers for the program will include the Rev. Fletcher McAfee, pastor of Mt. Olive Baptist church, Niles, who will speak on "God Is;" the Rev. John McAfee, pastor of Israelite Baptist church, Benton Harbor, "God Sees;" the Rev. Willard McAfee, pastor of Spring Street Baptist church, Muskegon, "God Will," and the Rev. Milton McAfee, pastor of the host church, "God Can."

Music will be provided by the music department of the church with Mrs. Robert Jackson as soloist and organist. Thomas Catching will be pianist. The program is under the direction of Mrs. Rosie Barnes.

GRACE UNITED METHODIST
348 Empire Benton Harbor
9:45 SUNDAY SCHOOL
11:00 WORSHIP SERVICE
REV. GARTH SMITH, MINISTER
PHONE 925-1580

FREE - Bible
Correspondence Course
Study the Bible in the privacy of your own home. Nothing to buy. Use your own Bible. Eight lessons. Send name and address to;
BIBLE COURSE
1966 Ogden Avenue
Benton Harbor, Mich.

STEVENSVILLE UNITED METHODIST CHURCH

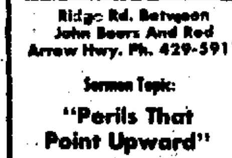

Ridge Rd. Between John Beers And Red Arrow Hwy. Ph. 429-5911
Sermon Topic:
"Perils That Point Upward"
10 A.M.
Worship Service
10 A.M.
Church School, Kindergarten - 4th Grade
Nursery For All Services
Lloyd A. Phillips, Pastor
Mrs. Don Goetz
Christian Education Assistant

First Baptist Church
902 Broad Cor. Church - St. Joseph
Rev. Charles Littman, Pastor
Worship .... 10:00 A.M.
Sunday School .... 11:05 A.M.
Sunday Eve serv. .... 6:00 P.M.
Family Night Wed. .... 7:00 P.M.
YU 3-5169

FAIRPLAIN PRESBYTERIAN CHURCH
210 West Napier
9:30 A.M. WORSHIP SERVICE
Thomas D. Keizer, Minister

ST. AUGUSTINES EPISCOPAL
1753 Union St., Benton Harbor
(Block West of Fairplain Plaza)
8:00 & 10:30 A.M., Holy Eucharist
THE REV. CHARLES F. FRANDSEN

ST. PAUL'S EV. LUTHERAN CHURCH
STEVENSVILLE, MICHIGAN
ENGLISH .... AT 8:00
GERMAN .... AT 9:30
ENGLISH .... AT 10:45
SUNDAY SCHOOL .... AT 9:30
Pastor: Harold J. Zink, Ph. 429-3538
Herbert C. Koske, Ph. 429-5459

CHURCH OF GOD
Anderson, Indiana Affiliated

First Church of God
2627 Niles Avenue, St. Joseph
Sunday School .... 9:30 a.m.
Morning Worship .... 10:45 a.m.
Evening Service .... 7:00 p.m.
Wednesday Night .... 7:00 p.m.
Lovell J. Sorrell, Pastor
Dale D. Landis, Associate

Crystal Springs Church of God
1465 Pipestone, Benton Harbor
Sunday School .... 9:30 a.m.
Morning Worship .... 10:40 a.m.
Evening Worship .... 6:00 p.m.
Wednesday .... 7:00 p.m.
Ron Krulmoff, Pastor

CHRISTIAN BROTHERHOOD HOUR
SUNDAYS • 8:30 AM • WHFB

NORTH LINCOLN BAPTIST CHURCH
683 Malden Lane, St. Joseph
BUS SERVICE - Ph. 429-1015
Church School .... 9:30 A.M.
Worship .... 10:30 A.M.
Evening .... 7:00 P.M.
WEDNESDAY .... 7:30 P.M.
Howard L. Church, Pastor

PEACE TEMPLE
UNITED METHODIST CHURCH
275 Pipestone St., B.H.
Ministers:
Carlos C. Page, John R. Smith
9:15 A.M.
Worship Service
"FREEDOM CAN RING"
Dr. Page, preaching
10:15 A.M.
INTERGENERATIONAL THING
A worship and learning experience for all
"Happiness is Spring in Britain"
Dr. Page - Slides
Nursery Care Provided
Radio - 10:30 A.M. - WHFB

Bahá'í Faith
983-1217
925-9975

TRINITY LUTHERAN CHURCH
(Missouri Synod)
Court & Market St., St. Joseph
WORSHIP SCHEDULE
8:00 a.m. German
9:15 a.m. English
11:00 a.m. English
9:15 a.m. Sunday School
"LET US RISE AND BUILD!"
PASTORS:
Rev. Paul A. Kaslaske
Rev. Daniel Streufert

IN CONCERT
Steve & Maria Gardner
Friday, July 11 • 7:30 P.M.
ST. JOSEPH

A former Benton Harbor man, Steve Gardner, and his wife, Maria, announce the release of a new album, the first in a new two-year contract with Tempo Records of Kansas City.

The album is titled "We Belong," and features nine original compositions written by Gardner.

The Gardners have completed five albums on various labels, three of which have recently been bought for distribution by Word, Inc., a subsidiary of ABC.

The Gardners travel professionally through the United States and in several foreign countries performing sacred concerts. They are seen regularly on the "Day of Discovery" television show and are currently in production with a new TV show, "Words of Hope."

Gardner is the son of Mr. and Mrs. James Gardner, 1556 Jasmine Road, St. Joseph.

Advance Tickets $2
• Baker Book House
Jim Gardner
1556 Jasmine, S.J.
For Group Ticket Info. Call 429-7411
AT THE DOOR $2.50

'Your Problems' By Ann Landers

How To Make Job Easier

Dear Ann Landers: May I add a word of advice for both mothers and sitters — on behalf of the child?

It can be very traumatic for a youngster to be left with a total stranger on a moment's notice. The sitter should be invited to the house as a guest to say hello a day or so before she takes on her first job with a new child.

It can be a terrifying experience for a little one to be left with a person he or she has never seen before. The sitter must then calm the child and reassure him, and this can be a difficult job.

So please, Ann, add this suggestion to your list of "helpful hints" for both mothers and sitters. — It Happened To Me

Dear Happ: Excellent suggestion. Thank you for writing. Your letter is a good example of how an ounce of prevention can be much better than a pound of cure.

Lingering Love

Dear Ann Landers: I am in love with a man who is 27. We became engaged a short time after we dated — two and a half months, to be exact. We both felt we were just right for each other, so why wait? We announced our engagement last week and arrangements are being made for our wedding.

There's a problem that keeps me up nights. My fiance cannot seem to get over his former girl friend. They talk on the phone and see each other occasionally. I believe he is still in love with her. He refuses to discuss it, but I know something is there. I'm afraid I caught him on the rebound and he is too much of a gentleman to back out. How do I find out if I'm right or wrong? He's not a very good talker and I'm not a very good listener. This is a cry for help, Ann. — Three's A Crowd

ANN LANDERS

Dear C: You are obviously beset with doubts, which is no way to go into a marriage. Cancel the wedding plans at once and give your fiance his freedom. If he really loves you and not the old flame you'll know it within a few months. It's easier my dear, to reinstate plans for a wedding than to go through a divorce.

Wrong Number

Dear Ann Landers: You sometimes print pet gripes which can be very useful because people learn from them. Here's mine: The Wrong Number.

I often wonder who these people are who make phone calls at 3:00 a.m. Either they are insomniacs or folks who work nights and sleep during the day.

It so happens that my husband and I work days and we need our sleep at night. This past month we have been awakened three times between 3:00 and 4:00 a.m. by some jerk looking for "Alice." Once that phone jangles us out of a sound sleep the night is shot. It also means feeling lousy the next day. It just isn't fair.

Please, Ann, ask your readers to dial with care — especially after midnight. It's the very least one can do for his fellow man. Thank you. — Red-Eyed This Morning

Dear Red: Here's your letter and I hope it helps. Unfortunately, at least half of those wrong numbers (especially the jerks who are looking for "Alice") can't see the dial for the booze — so please don't expect me to produce miracles.

A no-nonsense approach to how to deal with life's most difficult and most rewarding arrangement. Ann Landers's booklet, "Marriage — What to Expect," will prepare you for better or for worse. Send your request to Ann Landers, P.O. Box 1400, Elgin, Ill. 60120, enclosing 50 cents in coin and a long, stamped, self-addressed envelope.

The Tin Tree Summer Season Opens With Dick Powell Jr.

NEW BUFFALO — Dick Powell Jr., son of June Allyson and the late Dick Powell, will open the 1975 summer season of musicals at The Tin Tree, US-12 and I-94, New Buffalo.

Powell will appear in "Little Mary Sunshine" Tuesday, June 24, through Sunday, July 6, at the tent theater.

Producers are Jon A. and Marg Putzke who were responsible for plays at Scotty's Dinner Playhouse.

Gale Storm has tentatively been scheduled to appear in "Minnie's Boys" July 8 through July 20.

Powell will return to The Tin Tree July 22 through Aug. 3 to star in "An Evening With Cole Porter."

Ray Rayner will appear as "The Music Man" Aug. 5 through Aug. 17.

"How To Succeed In Business Without Really Trying" will star Mamie Van Doren Aug. 19 through Aug. 31.

The theater box office is open daily from noon to 10 p.m.

Curtain time is 8:45 p.m. Tuesdays through Fridays; 7 and 10:30 p.m. Saturdays, and 7:30 p.m. Sundays. Wednesday matinees are at 2:30 p.m.

Plans are underway for a permanent building in the future.

Dr. Lester Coleman

An exciting new approach to the control of cancer is being tried at Stanford University in California. Tiny atomic particles, called "pions," when shot at tumor cells kill them.

The pions enter the cancer cells and produce a tiny explosion which disintegrates the cancer cells and prevents their recurrence.

Dr. Malcolm Bagshaw and his colleagues state that pion therapy should be available to humans in three to five years. It is expected to be three times as effective in killing tumor cells as X-ray treatments now in use.

The experimental studies are confined to animals but hold great promise.

* * *

Almost every year, new methods of treatment become available for asthma.

Dr. Robert Webb, of the Mason Clinic in Seattle, has been using an experimental drug that had attracted wide interest in Great Britain.

The drug, "beclomethasone," in active use in England for the past five years, seems to have few side effects. In addition, the value of the drug was based on the fact that cortisone used in some asthmatic patients could be withdrawn.

The drug has not been released in America by the Food and Drug Administration. When this work is completely substantiated, it will be in general use by doctors in America for some types of asthma.

* * *

Life expectancy continues to increase in the United States. It is expected that, within two generations, there may be a marked increase in the number of people who live to be more than 100.

In the United States, there now are six times as many people past 65 than there were at the turn of the century.

With the gift of added years, there must come social advances that will increase the quality of living.

* * *

DR. COLEMAN welcomes letters from readers, and, while he cannot undertake to answer each one, he will use question in his column whenever possible and when they are of general interest. Address your letters to Dr. Coleman in care of this newspaper.

PREVENT SOGGINESS

All bread should be heated on paper or cloth, so that the excess moisture will be absorbed and prevent sogginess; paper towels, plates, napkins or placemats all work well.

Printed Patterns Make It Easy

Great in 3 Colors

7147

by Alice Brooks

Top pants, dresses with this colorful, flared coat.

EASY! Crochet separate panels in 3 colors; join into coat. All single, double crochet; use worsted. Smart in one color, too. Pattern 7147: Sizes 8-18 included.

Send $1.00 for each pattern. Add 25c for each pttern for first-class mail and special handling. Send to Alice Brooks, 51 Needlecraft Dept., Box 163, Old Chelsea Station, New York, N.Y. 10011. Print Name, Address, Zip, Pattern Number.

Save dollars! Create beautiful things. Send for New 1975 Needlecraft Catalog!

3 designs printed inside.... 75c
New! Nifty Fifty Quilts ... $1.00
New! Ripple Crochet $1.00
Sew + Knit Book $1.25
Needlepoint Book $1.00
Flower Crochet Book $1.00
Hairpin Crochet Book..... $1.00
Instant Crochet Book $1.00
Instant Macrame Book.... $1.00
Instant Money Book..... $1.00
Complete Gift Book..... $1.00
Complete Afghans No. 14 . $1.00

Easy Shirtdress!

9062
SIZES 8-20

by Marian Martin

Dash down to the corner store, go off to work or play in this easy shirtdress! No waist seam, zipper, frills — sew in easycare knits!

Printed Pattern 9062: Misses' Sizes 8, 10, 12, 14, 16, 18, 20. Size 12 (bust 34) takes 1¾ yards 60-inch fabric.

Send $1.00 for each pattern. Add 25c for each pattern for first-class mail and special handling. Send to Marian Martin, 141 Pattern Dept., 232 West 18th St., New York, N.Y. 10011. Print NAME, ADDRESS, ZIP, SIZE and STYLE NUMBER. YOU SAVE MONEY when you send for our new Spring-Summer Pattern Catalog! Get any $1.00 pattern free — clip coupon in Catalog. Hurry, send 75c for Catalog now!

Sew + Knit Book $1.25
Instant Money Crafts $1.00

Astro-Graph

Bernice Bede Osol

For Sunday, June 22, 1975

ARIES (March 21-April 19) Situations that you direct today will prove to be fortunate for all involved.

TAURUS (April 20-May 20) People in general today still tend to treat you extremely generously. Gather your harvest while the getting's good.

GEMINI (May 21-June 20) Bargains or agreements today will be lasting and bountiful, especially if a friend you've known for some time is involved.

CANCER (June 21-July 22) Be particularly attentive to people you meet today whose line of work is similar to yours. They may know of an opportunity for you.

LEO (July 23-Aug. 22) Don't turn down any social invitations today, even if you have to attend several. A valuable contact is waiting to meet you.

VIRGO (Aug. 23-Sept. 22) Should conditions lend themselves to closing an important matter today, jump on it. Luck will help you profit.

LIBRA (Sept. 23-Oct. 23) Good news will be coming to you shortly through two different sources. You could even hear bits and pieces of it today.

SCORPIO (Oct. 24-Nov. 22) Your aspects are very favorable at this time in regard to material blessings. Before the week is out your resources could increase.

SAGITTARIUS (Nov. 23-Dec. 21) You're likely to be the guy who winds up with everyone's chips today in your friendly little penny ante poker game.

CAPRICORN (Dec. 22-Jan. 19) Be patient, breaks are coming that aren't completely visible yet. Things will work out as well as you dare hope.

AQUARIUS (Jan. 20-Feb. 19) You are much more capable at handling major projects today than you are with smaller issues. Skip the little things till later.

PISCES (Feb. 20-March 20) You'll be lucky today in any dealings you have affecting your finances or career. Be positive. Conduct your affairs accordingly.

Your Birthday

June 22, 1975

You'll have some marvelous opportunities this year. They'll result in a rise in your status and position careerwise. A heavier take-home pay is also very likely.

For Monday, June 23, 1975

ARIES (March 21-April 19) You will be ambitious and rarin' to go today. Unfortunately, others will drag their feet and slow your progress.

TAURUS (April 20-May 20) Be very tactful in expounding your theories today. People you rub shoulders with know your ideas aren't always practical. They'll tell you so.

GEMINI (May 21-June 20) Watch your step in business dealings the next few days. Don't lay out cash till you've examined the merchandise.

CANCER (June 21-July 22) It's unlikely you and your mate will see eye-to-eye today on an important domestic issue. One will have to compromise.

LEO (July 23-Aug. 22) Make every effort in this period to stay atop your work. If you lag, it will be extremely difficult to catch up.

VIRGO (Aug. 23-Sept. 22) You could be in an awkward situation today when someone tries to chide you into picking up the tab. You'll resent his tactics.

LIBRA (Sept. 23-Oct. 23) The world may jostle you a little roughly today. Absorb your lumps without taking it out on the family.

SCORPIO (Oct. 24-Nov. 22) Being too temperamental could be your downfall today. If not careful, you could react with angry words you'd later regret.

SAGITTARIUS (Nov. 23-Dec. 21) You may be in a tight spot if you fail to keep current on obligations, especially if you're indebted to a friend in some way.

CAPRICORN (Dec. 22-Jan. 19) You'll feel like you should be twins today to meet all demands of people pulling you in various directions.

AQUARIUS (Jan. 20-Feb. 19) A friend who has done you a favor will want you to reciprocate today. Don't let it be obvious you resent the request.

PISCES (Feb. 20-March 20) You won't fit comfortably into any group activity. Don't volunteer for "committee" work today.

Your Birthday

June 23, 1975

You will be determined to attain your goals and improve your lifestyle this year. Chances for success are good if you don't spread yourself too thin.

Jacoby ON BRIDGE

NORTH 21
♠ 7 6 4
♥ A 7 3
♦ 9 6 5 3 2
♣ A 8

WEST
♠ 8 3
♥ 9 4
♦ K Q
♣ K Q J 10 6 3 2

EAST
♠ 9 5 2
♥ Q J 10 8
♦ J 10 7 4
♣ 9 5

SOUTH (D)
♠ A K Q J 10
♥ K 6 5 2
♦ A 8
♣ 7 4

Both vulnerable

West	North	East	South
			1 ♠
2 ♣	2 ♠	Pass	4 ♠
Pass	Pass	Pass	

Opening lead — K ♣

By Oswald & James Jacoby

North and South have nine of the easiest tricks possible at notrump, but most pairs would land at four spades with or without West's club overcall.

There are the nine tricks available at spades, but 10 are necessary.

The easiest place to find that 10th trick is in hearts. Just let the suit break 3-3 and South's fourth heart will become a winner.

South can do a trifle better than that. He can guard against a 4-2 heart break provided the man with the four hearts also holds three or four spades.

This should be enough of a hint to you to find the winning line of play. If you haven't found it, here it is.

South takes the first club, plays one round of trumps, leads a heart and ducks in both hands. He can't afford two rounds of trumps — some mean opponent might lead a third. And he can't afford to play out the high hearts first — someone might get to overruff dummy.

After this start the contract wheels in. South gets in with a diamond, plays one more trump, continues with the ace and king of hearts and finally ruffs his last heart with dummy's last trump while poor East has to follow suit.

CARD SENSE

The bidding has been: 21

West	North	East	South
			1 ♥
Pass	1 N.T.	Pass	3 ♦
Pass	3 ♠	Pass	?

You, South, hold:
♠ 2 ♥ K J 9 7 5 ♦ A K Q J 4 ♣ A 4
What do you do now?

A — Your partner must be showing the ace of spades and suggesting a diamond slam. Just bid six diamonds.

TODAY'S QUESTION

Instead of bidding one notrump your partner has raised you from one heart to two hearts. What do you do now?

Answer Monday

Offers Stitchery Class

A class in creative stitchery will be offered at Fernwood Nature Center, south of Berrien Springs on Range Line road, beginning Tuesday, June 24, and continuing through Friday, June 27.

The class, being taught for its 10th year at Fernwood, is instructed by Lois McBride, who has taught the class nine of its 10 years. It will meet each day from 9:30 a.m. to 3 p.m.

Types of articles which may be made in the stitchery course include wall hangings, bags, pillows, book jackets, stoles, clothing or custom luggage racks.

Reservations may be made by contacting the center.

Lawrence Meetings

LAWRENCE — United Methodist Men will host their wives and wives of former members of the group at a 6:30 p.m. potluck dinner Tuesday, June 24, in the social rooms of the church.

Tom Imbordino of Lawton will be the speaker.

LAWRENCE — East Arlington Ladies Aid wiwl meet Thursday, June 26.

The 2 p.m. meeting will be held at the home of Mrs. Fannie Hutchins in Bangor.

LAWRENCE — Lawrence Senior Citizens group will meet at 1:30 p.m. Thursday, June 26, in the social rooms of the American National bank building.

Hostesses will be Mrs. Camilla Bleau and Mrs. Agnes Benakovich.

Elect Officers

NEW TROY — Mrs. Minnie Mensinger has been elected president of the Women's Missionary Council of New Troy Brethren church.

Other officers elected are Mrs. Charles Ray, first vice president and project chairman; Mrs. Ronzil Jarvis, second vice president and program chairman; Mrs. Roy Schmaltz, secretary; Mrs. Winfred Bennett, assistant secretary, and Mrs. Robert Gahris, treasurer.

Chickhaven
Restaurant and Lounge
SATURDAY SPECIALS
• T-Bone Steak 16 oz. $4.50
• All The Chicken You Can Eat $2.95
SUNDAY SPECIALS
$2.95 • Roast Beef • Crispy Fried Chicken • Baked Ham and Sweet Potatoes
TRY OUR NOON LUNCHEON MENU
Create Your Own Salad At Our Salad Bar
2678 Niles Rd., St. Joseph Ph. 983-2661

Hall of CARDS & BOOKS
Hallmark Center
WE WILL BE CLOSED FOR REMODELING
June 23 • 24 • 25
FAIRPLAIN PLAZA STORE ONLY
Shop our St. Joe Store at 208 State Street

Insure your child's future
by insuring yourself with State Farm Life Insurance. It can provide money for college or emergencies and financial security for your family if they lose you. State Farm has a variety of plans to help you get what you want out of life. Let me show them to you.
Like a good neighbor, State Farm is there.
STATE FARM LIFE INSURANCE COMPANY
Home Office: Bloomington, Illinois
Robt. Sterum, Berrien Springs, Ph. 473-4511
Jon Yoersma, Benton Harbor, 925-4461
Dick Wollston, Stevensville, Ph. 429-7156
Don Armstrong, St. Joe, Ph. 983-5447
Chas. Nuhfer, St. Joe, Ph. 983-6391
Bill Smith, Benton Harbor, Ph. 925-4461
Joseph Hoffman, Watervliet, Ph. 463-5249
Lucian Strong, Berrien Center, Ph. 461-5611
Jim Schneider, St. Joe, Ph. 983-6391

Shop Sunday
1:00 to 5:00 PM
SPECIALS TOMORROW ONLY
SHORTS & HALTER TOPS
REG. NOW
5.00 4.00
6.00 4.80
7.00 5.60
20% OFF
KNIT TANK TOPS AND SHELLS
Values to $8 2 for $7
SPECIAL PURCHASE
SLEEVELESS PANT SUITS
$15
$40 Value
MICHELE'S Fashions
MON. WED. FRI. 9:30-9 TUES. THURS. SAT. 9:30-6
2260 M-139, BENTON HARBOR

Energy Consultant Denies 'Pressure'

LANSING, Mich. (AP) — An energy consultant denied Friday he was pressured by the state Public Service Commission chairman into recommending that Consumers Power Co. customers bear the costs of the natural gas reforming plant at Marysville.

A. James Moll from Stanford Research Institute (SRI) of Menlo Park, Calif., said a request from PSC Chairman William Rosenberg that he include the recommenation in the report on Marysville was "a suggestion. There was no pressure."

Moll's response was to an Associated Press account earlier in the week of Moll's testimony in a Consumers Power Co. rate case. The AP story said Moll was pressured by Rosenberg into including the recommendation in the study.

"The Stanford Research Institute takes strong exception to any allegation that pressure was used ... to make a recommendation in our report that Consumers Power Co. be allowed to include the full cost of its Marysville plant in its gas rate base," said a statement issued by the institute. "Any such accusation is totally without foundation."

Including the cost of the plant in Consumers' rate base would mean the utility's customers would pay for the facility.

Moll testified, and the AP reported, that Rosenberg urged him on two occasions to include in the study Moll's recommendation that the utility's customers, rather than its stockholders, pay for the facility.

Moll's recommendation was outside the scope of the study, but Moll agreed to include it anyway after Rosenberg urged him to do so.

Moll testified that the question of the recommendation first arose March 21 in East Lansing when Rosenberg asked him at a private meeting whether he felt the costs of Marysville should be included in the rate base.

The other two members of the PSC, Lenton Sculthorp and William Ralls, later criticized the recommendation, saying it should not have been included in the report. Sculthorp and Rosenberg are Republicans. Ralls is a Democrat.

"I did not feel pressured," said Moll. "It was his (Rosenberg's) wish that we broaden the scope of the study. It was a simple request. Pressure implied some sort of action is going to be taken if we don't acquiesce. There was no pressure. It was our own recommendation."

"As an independent, objective organization, SRI stands behind its study," said the institute's statement. "It would be unfortunate if this controversy over one recommendation would in any way cast doubt on our report, which is the only one of its kind made on this subject by an impartial outside consultant."

COUNTRY KITCHEN
PANCAKES
2535 S. M-139 • B.H.
Open 7 Days 6 am to 10 pm
Crispy Fried Chicken · Baby Beef Liver · Wonderful Waffles · Country Fresh Omelettes · Bacon Burger · Steak & Eggs

Red Coach
downtown Stevensville
429-9424 194-EXIT 22
SERVING YOUR FAVORITE MIXED DRINKS
Sizzler Steaks Sea Foods
FRIDAY & SATURDAY NIGHT Fish Fry all you can eat
SATURDAY DINNER Surf & Turf $6.95

LOMA-COLOMA
468-7231
$1.00 MON.-THURS. $1.50 FRI.-SAT.- SUN.
CHAPLIN! THE MARX BROTHERS! EVEN FUNNIER!
MEL BROOKS GREATEST MOVIE
YOUNG FRANKENSTEIN PG
NIGHTLY 8 PM. • FRI. & SAT. 8 & 10:30 PM • SUN. 3 & 8 PM
plus
SUMMER MOVIE FESTIVAL presents RING OF BRIGHT WATER
FRI. & SAT. 1 PM ONLY
ALL SEATS 75c

GLENLORD RESTAURANT & PIZZERIA
2262 W. Glenlord - Stevensville
HOME OF ITALIAN FOOD SPECIALTIES!
TAKE-OUT EAT-IN
HOURS: 4 P.M. TO 12 A.M.
EVERYDAY EXCEPT TUESDAY
Phone 429-3966

Flagship Restaurant
Sunday Night Special
ROAST BEEF & DRESSING
Whipped Potatoes & Veg. $3.75
ENJOY THE HIGHTOWERS TUES., THRU SAT. IN THE ADMIRALS LOUNGE
Located In The Holiday Inn, St. Joseph. Ph. 983-3212

Sinbad's West
SUNDAY SPECIALS
OPEN AT 4 P.M.
Lobster, King Crab
Lake Perch, Broiled Trout
Steak Sandwich . . .
$4.99
SHRIMP STEAMED IN BEER
½ LB. $2.45 — LB. $4.85

CinemaNational
HELD OVER!
Shown 7:15 & 9:30
Sat. & Sun. Mat. 1:15 & 3:30
WINNER OF 4 ACADEMY AWARDS
EARTHQUAKE
CHARLTON HESTON
AVA GARDNER · GEORGE KENNEDY
LORNE GREENE · GENEVIEVE BUJOLD
in SENSURROUND PG
FAIRPLAIN CINEMA 1 & 2
FAIRPLAIN PLAZA SHOPPING CENTER
927-4862
NOW SHOWING!
Shown at 7:00 & 9:15
Sat. & Sun. Mat. 1:00 & 3:00
The terrifying motion picture from the terrifying No. 1 best seller.
JAWS
ROBERT SHAW · ROY SCHEIDER · RICHARD DREYFUSS
PG

ST. JOE AUTO THEATRE
TONIGHT THRU TUES.
BOX OFFICE OPENS AT 8:00
ADMISSION: Adults $1.75 Children Under 12 FREE
Something strange is happening in the town of Stepford.
THE STEPFORD WIVES
A very modern suspense story from the author of Rosemary's Baby.
A COLUMBIA PICTURES and PALOMAR PICTURES INTERNATIONAL Presentation. A Fadsin Cinema Associates Production. PG
PLUS
"WAR BETWEEN MAN AND WOMEN"
Starring Jack Lemon & Barbara Harris
Drawing For FREE FOOD & PASSES FRI. & SAT.

MANN THEATRES
Starlite Drive-In
925-3682
ADM. ADULTS $1.75 CHILDREN UNDER 12 FREE BOX OFFICE OPENS 8:30
WALT DISNEY Presents
"GOOFY SPORTACULAR"
PLUS
WALT DISNEY presents DOROTHY McGUIRE and FESS PARKER in OLD YELLER
TECHNICOLOR
WALT DISNEY presents THE STRONGEST MAN IN THE WORLD

SOUTHTOWN PHONE 983-3233
TWIN THEATRES
CINEMA ONE: Mon.-Thurs. 7:00 & 9:30
Sat. & Sun. 3:00-5:20-7:45-10:00
Peter Sellers
Christopher Plummer
Catherine Schell
Herbert Lom
. . in the greatest return of them all— BLAKE EDWARDS'
THE RETURN OF THE PINK PANTHER
Rated G
CINEMA TWO: Mon.-Thurs. 7:30 & 9:30
Sat. & Sun. 3:30-5:30-7:30 & 9:30
America's new most-huggable hero
Benji
A family film by Joe Camp
"The most entertaining family picture of our time. Maybe of all time."
G
©Mulberry Square Productions, Inc.

SUNSET Drive-In Theatre
2½ MI. E. of Watervliet on Red Arrow Hgwy.
Ph. Hartford 621-4194
— Tonite Thru Tuesday —
"A COMIC MASTERPIECE" —Hollis Alpert, SATURDAY REVIEW
"THE YEAR'S FUNNIEST FILM" —Gene Shalit, NBC-TV
"A monster riot." —N.Y. TIMES
YOUNG FRANKENSTEIN
PG
He sold his soul for rock n'roll.
PHANTOM of the PARADISE
PAUL WILLIAMS
PG
OPEN EVERY NITE

Dine With The Stars
★ ★ ★ ★ ★
For those attending...
THE TIN TREE
and dining with us we shall strive to continue to serve excellent food in a gracious manner. Our usual charcoal broiled steaks and chops, Prime Ribs and sea food items will be available at regular prices. Our "THEATRE GOERS" Special Menu section includes ten dinners from $3.50 & up.
Dinner Reservations may be made at the time of making Theatre Reservation by calling THE TIN TREE 1-469-4613
Please allow adequate time for cocktails and dinner.
Due to the Opening of the New Theatre we are discontinuing the Fri. nite Rock Bands during the summer.
THE GOLDEN DOOR
"Suburban dining with a city flair"
EXIT 48-I-94 Ph. 1-469-1191 NEW BUFFALO, MICH.

A&P
ADVERTISED ITEM POLICY
Each of these advertised items is required to be readily available for sale at or below the advertised price in each A&P store, except as specifically noted in this ad.
Ever Fresh Orange Juice ½-gal. plastic 69c
Birdseye French Gr. Beans Frozen 9-oz. pkg. 39c
Birdseye Peas Frozen 10-oz. pkg. 37c
Saluto Pepperoni Pizza Frozen 1-lb. 2-oz. pkg. 1.99
Roman Bleach . . . Gal. Plastic 69c
Skippy Chunky Beef Dog Food 14½-oz. can 33c
Skippy Chunky Liver Dog Food 14½-oz. can 33c
Sara Lee Pound Cake Frozen 16¼-oz. pkg. 1.19
Aurora Bathroom Tissue Soft Prints 2-roll pkg. 47c
Stouffer Macaroni & Cheese Frozen 12-oz. pkg. 75c
Stouffer Spinach Souffle Frozen 12-oz. pkg. 69c
Stouffer Potatoes Au Gratin Frozen 11½-oz. pkg. 75c
Welchade Purple Grape Drink 1-qt. 14-oz. can 69c
ARMOUR Vienna Sausage . . 5-oz. can 39c
Contadina Tomato Paste 4 6-oz. cans 1.00
Contadina Tomato Sauce 2 8-oz. cans 39c
FROZEN A&P Lasagna w/Meat Sauce 1-lb. 7-oz. pkg. 1.29
MILK, CRUNCHY, CHOCOLATE, ALMOND Nestle's King Size Bars 4-oz. bar 69c
WIZARD SOLID Air Fresheners 6½-oz. Solids 69c
Mussleman Apple Juice 1-qt. 14-oz. can 73c
Rich's Coffee Rich Frozen qt. ctn. 69c
FROZEN, CHOCOLATE Mighty High Cream Pie 1½-lb. pkg. 1.15
FROZEN Mighty High Banana Cream Pie 1½-lb. pkg. 1.15
GEN'L MILLS Gold Medal Flour . . 5-lb. Bag 95c
Jeno's Pizza Snack Tray Frozen 7½-oz. pkg. 1.15
SAUSAGE & CHEESE Jeno's Pizza Rolls Frozen 13½-oz. pkg. 79c
Morton Salt Plain & Iodized 1-lb. 10-oz. ctn. 17c
ALL FLAVORS Carnation Instant Breakfast 6-qt. pkg. 85c
JANE PARKER White Bread 1¼ lb. loaf 39c
Win Schuler's Bar Scheeze 8-oz. pkg. 89c
GRATED Kraft Parmesan Cheese 8-oz. ctn. 1.39
PHILADELPHIA, ASS'T FLAVORS Whippy Cream Cheese 4-oz. pkg. 39c
DELUXE Kraft American Slices 8-oz. pkg. 79c
DELUXE Kraft Old English Slices 8-oz. pkg. 79c
Old English, Bacon, Roka, American Kraft Jar Cheese . . 5-oz. jars 57c
Kraft American Slices Singles 8-oz. pkg. 79c
COLD PACK Cracker Barrel Sharp 8-oz. pkg. 75c
Maxim Freeze Dried Coffee 4-oz. jar 1.47
Dog Food Vets Nuggets . . . 5-lb. Bag 1.09
Cracker Barrel Sharp 16-oz. pkg. 1.15
REGULAR & ELECTRA PERK Chase & Sanborn Coffee 2-lb. can 2.19
Hunt's Fruit Cocktail 15-oz. can 39c
Sweet 'N Low 100-ct. pkg. 89c
BAND-AID Brand Plastic Strips 30-ct. ctn. 99c
Del Monte Tomato Sauce 2 8-oz. cans 37c
KRAFT Thousand Island Dressing 16-oz. btl. 98c
Silver Floss Sauerkraut 1-lb. 11-oz. can 45c
Libby Tomato Juice 1-qt. 14-oz. can 62c
ARMOUR Potted Meat 3-oz. can 23c 5½-oz. can 39c
WHITE & COLORED Northern Bathroom Tissue 4-ct. roll 71c
Hellmann's Spin Blend qt. jar 1.09
EIGHT O'CLOCK Instant Coffee . . . 10-oz. jar 1.59
Prices Effective Through Tuesday, June 24th in Benton Harbor Only
ITEMS OFFERED FOR SALE NOT AVAILABLE TO OTHER RETAIL DEALERS OR WHOLESALERS

Young Praises Ford, But Levels Blast At Congress

WASHINGTON (AP) — Detroit's Democratic mayor, Coleman Young, warmly praised President Ford Friday while criticizing the Democratic-controlled Congress over efforts to alleviate the city's financial plight.

The White House has given him "repeated signs of interest, of cooperation and of hope" concerning a plan to revitalize Detroit economically, Young said.

"Yet the Congress, controlled by members of my own party, by Democrats who have been supportive of changes in national priorities, is not moving in any meaningful direction I can see," he said.

Appearing before the Joint Economic Committee, Young said he believes in different solutions to resolve the city's financial crisis than the Ford administration. Nevertheless, he said, "within the limits of their philosophy, the leaders of this administration are actually doing something that might mean a difference for the people of Detroit."

Young said Congress should "put up or shut up."

His testimony prompted committee Chairman Sen. Hubert H. Humphrey, D-Minn., to recall Ford's legislative veto of a bill providing for an emergency public service employment program that "would have provided the bricks and mortar you spoke of."

He referred to Young's earlier statement that government programs enable the cities to hire low-paid workers "in some abundance — but no monies for bricks and mortar, for building plans and supervisors and projects that could make meaningful changes in the city."

Also testifying with Young was Illinois Gov. Dan Walker, who said federal revenue sharing was absolutely essential to keep taxes down in Illinois while providing essential state services.

Walker said that without revenue sharing, property taxes would have to be raised.

He also said the federal government should accelerate capital spending. If construction spending can be coordinated with states, he said, "short time lead projects can be started and can have an immediate and positive impact on the economy, particularly on unemployment."

The current recession and an accompanying slump in the auto industry may have hit Detroit harder than any city in the U.S. Young currently is battling a multi-million dollar city deficit, and thousands of inner-city blacks, once employed by the auto industry, have been laid off.

Hunger also is a widespread problem and the head of a program feeding thousands of malnourished mothers and children has said the free food does not reach all it should.

PRIOR TO HEARING: Sen. Hubert Humphrey, D-Minn., chairman of the Joint Economic Committee, chats with witnesses prior to start of hearings in Washington Friday. From left are: Detroit, Mich., Mayor Coleman Young; Humphrey; Sen. Charles Percy, R-Ill., and Illinois Gov. Dan Walker. (AP Wirephoto)

Detroit Graduation Party Ends In Arrest Of 25

EAST DETROIT, Mich. (AP) — At least 25 youths were arrested Friday night when a graduation party for East Detroit high school seniors was crashed by thousands of raucous outsiders who pelted police with beer bottles.

At least three officers suffered minor injuries.

Police from five communities threw tear gas at the milling youths, estimated at 5,000 strong, and sprayed many with mace after they spat on the officers, observers said.

Estimates of arrests ranged as high as 40 but East Detroit police said early today they had no idea exactly how many persons were detained because they were jailed in several communities.

An East Detroit police spokesman said 90 per cent of those arrested would face disorderly conduct charges, but some could face more serious charges. Observers said there was some use of drugs.

"I don't know what the actual (arrest) count is," the police spokesman said. "I imagine some will be charged with a serious crime but I don't know what it is. We haven't gotten that far along yet."

The party, held with city council approval to avoid a series of smaller gatherings which have disrupted the area in recent years, actually began Wednesday night with about 2,500 youths in attendance. About 3,500 gathered Thursday. The party was to have been limited to East Detroit high school graduates and one friend, but youths from northern Michigan, Ohio and Windsor, Ont., were at Friday's gathering, Counculman Nick Rabino said.

The party was held at East Detroit Memorial Field in a fenced-in football field, but many youths climbed over the barricade, and a mob of at least 100 crashed through the fence, observers said.

Joe Boff, a graduating senior and one of 40 students designated as a "party patrol" to help maintain order, said only one out of ten were from his high school.

"If this is what life is all about, forget it. These kids are nuts," he said.

"We had almost perfect cooperation from East Detroit seniors. It was the others who shouldn't have come."

"The papers blew this thing up and it was an FM radio station that just about invited the while state to out party," said Barry Marasco, another patrol member.

Mayor Walter Bezz said tonight's edition of the party was canceled.

Police Recover $1 Million

BAIE COMEAU, Quebec (AP) — Police say they have recovered two sacks containing more than $1 million stolen from a branch of the Canadian National Bank in Quebec's largest bank holdup.

Tracking dogs led police to the loot hidden in a wooded area about 15 miles from a bank branch which was robbed Thursday, police said.

A police spokesman said investigators believed the bandits escaped in a helicopter or plane.

The bank branch was located at a hydroelectric dam site 50 miles north of here and about 250 miles north of Quebec City.

Named Dean

ANN ARBOR, Mich. (AP) — J. Robert Cairns was named Friday as new dean of the University of Michigan's school of engineering at the Dearborn campus. Cairns, a graduate of the University of Detroit, joined the UM Dearborn faculty in 1963.

SUNDAY ONLY

100% Polyester DOUBLE-KNIT DRESSES IN SUMMER STYLES

$7.99

- MANY STYLES
- CULOTTE DRESSES
- PANT SETS

These dresses offer a lot for your fashion dollar. Fresh Spring styling like that of the smart dresses shown. Fine fabric too, easy care polyester, in a sensational array of prints, solids and combinations. And the kind of detailing you'd expect to pay more for. We've got plenty for you to choose from in both Misses' and Half sizes. Hurry for best selection!

SHOP AT SEARS AND SAVE
Satisfaction Guaranteed or Your Money Back

Sears
SEARS, ROEBUCK AND CO.

640 W. Main St., B.H.
Ph. 926-2161 Free Parking
Cat. Sales Ph. 927-1381

STORE HOURS: Monday through Friday 9 to 9; Saturday 9 to 6; Sunday 12 to 5

EARLY WEEK BUYS

A&P

333 Riverview Dr.
OPEN SUNDAY
9:30 a.m. to 6 p.m.

ADVERTISED ITEM POLICY
Each of these advertised items is required to be readily available for sale at or below the advertised price in each A&P store, except as specifically noted in this ad.

SUNDAY ONLY

ARMOUR CHILL PACK
FRYER LEGS 59¢ lb

A&P All Meat FRANKS 12-oz. Pkg. 59¢

BONELESS Chuck Roast 1.29 lb

SLICED Beef Liver 58¢ lb

A&P SUPER BUY
Budget Helper Save This Week!
Kraft American Cheese Slices
16 Individually Wrapped Slices
12-oz. pkg. 69¢

A&P SUPER BUY
Less Than 7¢ A Glass
A&P Fruit Drinks
1-Qt. 14-oz. Can 39¢
Limit 4 Cans per Customer

A&P SUPER BUY
A Quality Blend, Rich in Brazilian Coffees
A&P Vacuum Pack Coffee
2 Lb. Can 1.79
All Grinds

A&P SUPER BUY
Stretch Your Budget This Week
Borden's Cremora
1-lb. Jar 75¢
Limit 2 Jars per Customer

Prices Effective through Tuesday, June 24th

ITEMS OFFERED FOR SALE ARE NOT AVAILABLE TO OTHER RETAIL DEALERS OR WHOLESALERS

U.S. Might Use N-Weapons In Korea--Schlesinger

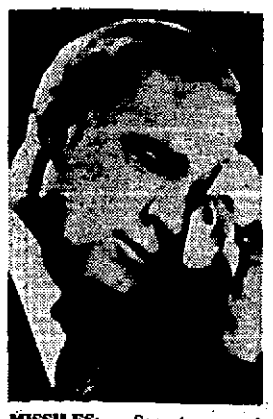

MISSILES: Secretary of Defense James Schlesinger tells a Pentagon news conference Friday Russia has started deploying three powerful new intercontinental ballistic missiles, two of them with multiple warheads. (AP Wirephoto)

WASHINGTON (AP) — Secretary of Defense James R. Schlesinger, in a new warning to North Korea, says use of tactical nuclear weapons "would be carefully considered" in event of a new invasion of South Korea.

Schlesinger underscored his warning by acknowledging publicly that the United States has tactical nuclear weapons deployed in South Korea.

"If circumstances were to require the use of tactical nuclear weapons ... I think that that would be carefully considered," Schlesinger said at a news conference Friday.

He noted at the same time that "the ground forces balance in the Korean peninsula is not unsatisfactory," indicating he believes a North Korean attack could be repelled by conventional weapons.

Schlesinger's warning to North Korea accompanied his disclosure that the Russians have started deploying three powerful new types of intercontinental ballistic missiles, and that two of them carry multiple warheads which can be aimed at separate targets.

The defense secretary also said recent long-range Soviet missile tests into the Pacific indicate the Russians are improving the accuracy of their ICBMs, a key technology in which the Russians are believed to have trailed the U.S.

Pentagon officials are concerned the Russians may be in position by the early 1980s to threaten a first-strike surprise knockout of U.S. missiles if the Soviets deploy large numbers of big new missiles armed with thousands of accurate and powerful nuclear warheads.

Referring to Soviet progress in the past six months, Schlesinger said the Russians have deployed 50 SS19 missiles which have been tested with six warheads apiece, ten SS17 missiles which carry four warheads and ten SS18 missiles with single warheads.

The SS18 is Russia's largest ICBM, DWARFING THE U.S. Minuteman missile. Schlesinger said the recent Soviet Pacific tests involved at least seven warheads on a single SS18 missile.

"We must anticipate that the SS18 may indeed be successfully deployed in the field on the basis of the tests to date," Schlesinger told newsmen. Intelligence experts have predicted combat readiness for the SS18 by late this year.

Schlesinger's new warning to North Korea comes against the background of U.S. concern that the Communist government in Pyongyang might be tempted to test U.S. readiness to help defend South Korea in the wake of American failure in South Vietnam and Cambodia.

"I do not think it would be wise to test (American) reactions," Schlesinger said in words obviously aimed at North Korean leaders.

Under questioning, Schlesinger said the United States would have to consider sending additional ground troops into South Korea if North Korea attacked and the South Korean army and the one U.S. Army division there now found themselves hard-pressed.

Turned Down

WASHINGTON (AP) — G. Gordon Liddy, the silent leader of the Watergate burglary crew, has lost an effort to have his prison term shortened and $40,000 fine reduced.

U.S. District Judge John J. Sirica rejected Liddy's request Friday saying the 45-year-old lawyer "has not given the court even a hint of contrition or sorrow."

GOLDBLATT'S GARDEN CENTER

SUNDAY 9 A.M.-5:30 SPECIALS

Garden Center and Snack Bar Entrance at the back of the Store

Sunday 9 A.M. - 12 Snack Bar Special
COMPLETE Breakfast $1 Only
Includes 2 eggs, Sausage or bacon, hash browns, toast, jelly and coffee.

Save Hamlet 10x7 Ft. Storage Building
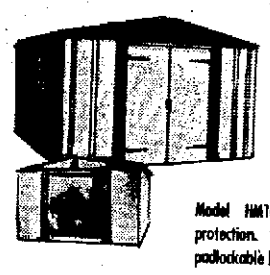
Reg. $149.99 $99
Model HM107 Permo-plate all season protection. 2 doors. Ribbed doors with padlockable handles.

Happy Patch Weed & Feed

Reg. 4.49 3.99
5000 sq. ft. 10-6-4 with Silvex and 2,4,D.

Cattle Manure
Reg. 2.49 1.99
50-lb. bag. Heat treated, non-burning.

Happy Patch PEAT

Reg. 1.49 99¢ bag
40-lb. bag. Pulverized improves soil.

Save $45...10-Foot CASITA Paneled Screen House
• Aluminum Frame
• Fiberglass Screening
• Sets up in 20 Min.
Regularly 219.99 174.99
Insect-free, cool by day, so comfortable on muggy nights.
Deluxe 12 ft. Screen Casita.
Reg. 269.99 ..... 234.99

Model 7122
22-in. 3½ HP Mower
Reg. 119.95 94.88
BES 4-cycle engine, auto choke, 8" wheels, 1" to 3" cutting height, all controls on handle.

Save $4 36" Terrarium
Reg. 16.88 12.88
20-in. diameter. Crystal plastic bowl on white pedestal.

Garden Tractor Sale!

Sunday Only! Dynamark 8 H.P. 36" Rider
Reg. 499.95 $499
Dynamark 8 HP 32" Cut Rider
Reg. 499.95 $388

Save $10 - California Redwood Picnic Set
Regular 39.99
Includes 5-ft. parquet table and two 5-ft. benches. Ideal for picnicking in the backyard. Built to last.
29.99
Deluxe 6 Ft. Redwood
Regular 54.99
Save $8
46.99

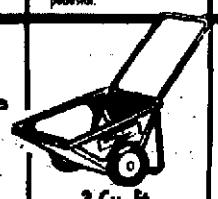
3 Cu. Ft. Garden Cart
Reg. 14.99 12.99
All vinyl construction. Deep green draw sides. 74-1.
Charge It!

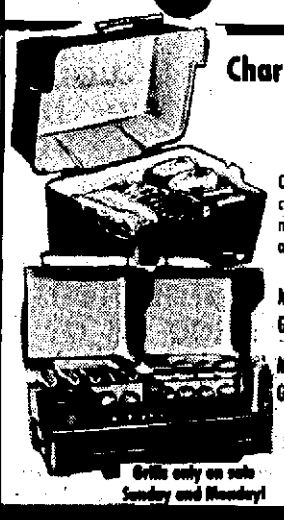
Charmglow Gas Grills
Model THREE... Self-Cleaning! Reg. $128 $99
Cooks with permanent lava rocks-no charcoal needed! All units feature hi-medium-low dial control. Cast aluminum. Natural or L.P. gas.
Model H.E.J. Charmglow Gas Grill. Reg. 186.50 ... $148
Model CC-1. Charmglow Gas Grill Reg. 299.90 ... $239
Model THREE 233 sq. in. Model CC-1 536 sq. in.
Save 20% Off Regular Prices
Grills only on sale Sunday and Monday!

5/8 In. x 50-Ft. Garden Hose
Reg. 5.29
2-ply plastic hose. Full flow brass fittings. No. 5608.
3.99

.. Always Carry Your Goldblatt's Charge Card

Garden Center. Daily 9:30-9, Sunday 9 A.M.-5:30

Week-End Specials
TODAY THRU MON, JUNE 23

MEN'S FASHION SHIRTS 2/$16
$8.08 EACH
Excellent 1st quality values to 14.95 ea.

WARM UPS
½ Price - $40 Value
$20 While They Last
Avail. in Navy, Green, Scarlett. Men's Sizes Small-Extra Large.

Boy's Number Shirts
SIZES 6-16 $1.59

SPECIAL PURCHASE- from famous name mfg.
Warm Up Tops
Full zip. Convertible turtle collar. Fleeced lined.
$6.88

MEN'S Work Shirts
$2.00
YOU WON'T BELIEVE YOUR EYES!
$6.49 first quality value. (We can prove it.)

ATHLETIC Tube Sox
$1.45 if perfect.
Tons of color combinations
96¢ IRREGS.

Girls' Swim Suits
3-15 Reg. $16-22 Bikinis & 1 Piece
$7.99

GYM SHORTS
Double Knit
Choose from 5 colors
$2.99

HALTER TOPS $1.88

OUT THEY GO Blouses • Tops $2
Were to $7.00. Choose from 300.

NEW AT BARGAIN CENTER
HEAT SEAL DESIGNS While You Wait
•T-SHIRTS
•ATHLETIC SHIRTS
•JACKETS
•SCHOOLS
•RECREATIONAL TEAMS
•CLUBS
LOW PRICED CUSTOM LETTERING AND NUMBERING
CHILDRENS or ADULT SIZES

ZODIAC T-Shirt Special
Your Zodiac Sign on any Group I t-shirt for $1.99

Mens 6½ to 13 Boys 11 to 6
★ converse

• WHITE
• BLACK
• NAVY
• GOLD
• RED
"FAST BREAK" $5.99 pr.
Basketball Hi-tops & Oxfords
Sold elsewhere for 8.99 and 9.99
These sensationally priced, pro quality, converse tennis shoes have non marking, non skid; oil resistant, extra rugged soles. Cushion arch; duck covered sponge rubber insoles and extra tough uppers that are guaranteed to outwear ordinary sneakers. This is one great buy you won't want to miss out on.

Men's DECK SHOES
Choose from Navy Blue or White. Made for famous dept. store chain.
$2.99

P.F.'s by ★ converse
P.F. FLYERS
At good old day prices! $1.98 $5-$6 if perfect.
Slight factory irregs.
Assorted Colors & Sizes
Childrens Sizes

WOMEN'S SANDALS
$4.99 Value $2

coupon
Just Arrived
Acme Western Boots
For Men & Boys. Wide selection from infants to mens sizes.
This Coupon Good For
$1 OFF Boys Size Boots
$2 OFF Mens Size Boots
This coupon expires Mon., June 16, 1975.

MEN'S WHITE SHOES

White full grain vinyl moc toe slip-on. InStep strap. Cushion sole.
$4.88

WOMEN • GIRLS Sandals
96¢
Values to 2.99

Bargain Center
United Sports
1613 M-139 BENTON HARBOR

White vinyl plain toe buckle and Strap Slip-on. 2 in. blockerheel.
$4.88

Twenty-Nine Projects

Interior Remodeling Tops SJ List

Twenty-nine remodeling and repair projects ranging from $60 to $4,936 have been approved the past month by Carl L. Conklin, director of building and inspections for St. Joseph.

Estimated cost of construction for all jobs is $16,882.

Paul Baer, 713 Pearl, received a permit for interior remodeling estimated to cost $4,936.

Schumacher Construction of Benton Harbor received a permit to reroof and make storm damage repairs at the Henry Thain home, 1704 Langley, at an estimated cost of $600.

Victor Beveridge, 1401 Niles avenue, took out a permit to repair roof on garage and panel entry at an estimated cost of $200.

Hartley Nickel, 1801 Lakeview avenue, took out a permit to remodel basement at an estimated cost of $1,200.

Donald Thomas, 822 Michigan, received a permit to panel bedroom and install a closet at an estimated cost of $200.

Joe Frietas, 2816 Willa drive, took out a permit to enclose rear porch at an estimated cost of $373.

Wilbur Wolske, St. Joseph, received three permits, one to enclose front porch and remodel living room for Tom Exum, 2713 Lakeview avenue, to cost $1,200; one to repair front porch at the Robert Upton home, 352 Prospect, to cost $400; and one to replace deck on front porch for Henry Schmidt, 1008 Lions Park drive, to cost $200.

William Barnett, 711 Botham, received a permit to repair back porch at an estimated cost of $300.

Karl Littke, St. Joseph, received a permit for Fister Realty, 2614 Niles avenue, to install canopy over rear stairs at an estimated cost of $700.

Jean Miller, 1703 Forres avenue, received a permit to repair front steps at an estimated cost of $100.

Peter Wolf, Baroda, received permit to repair wind damage at house he owns at 923 Church street at an estimated cost of $100.

Erwin Ladwig, St. Joseph, took out a permit for Richard Ladwig, 2400 State street, to repair chimney at an estimated cost of $60.

Perma Plastics Corp., Watervliet, received a permit to paint the Ray Ives home at 1807 Lake Shore drive at a cost of $120.

Vernon Griffen, 1809 State street, received a permit to replace back yard sidewalk at a cost of $80.

Ethan Brandt, St. Joseph, received a permit to install a cement drive at 1309 Lake boulevard at a cost of $150.

Square Deal Paving and Supply Co., Bridgman, received a permit to repair parking lot at Leathers Cyclery, 2621 Niles avenue, at an estimated cost of $1,500.

M & S Concrete Co., Benton Harbor, received three permits, one to replace sidewalk and landing for R.C. Glines, 1125 Hillcrest at a cost of $200; one to replace patio and resurface garage floor for Jim Gillom, 2815 Willa drive, at a cost of $925; and the other to replace patio and section of drive at a cost of $565.

Gay Rahn, 1212 State street, received a permit to install a fence at an estimated cost of $300.

The following repairs following inspection notices, were approved with permits to: Lee Henson, St. Joseph, for repairs at 508 Jones, $300; Edwin Damaske, St. Joseph, for repairs at 1025 Morrison, $300; Lucille McCauley, 1010 Pearl street, $200; Zeiger Lumber Co., Sawyer, for George Adler at 311 Park street, $950; Gerhard Puppel, St. Joseph, for Mathilda Kolberg at 710 Park street, $373; and Bruce Aronson, St. Joseph, at 916 Harrison, $100.

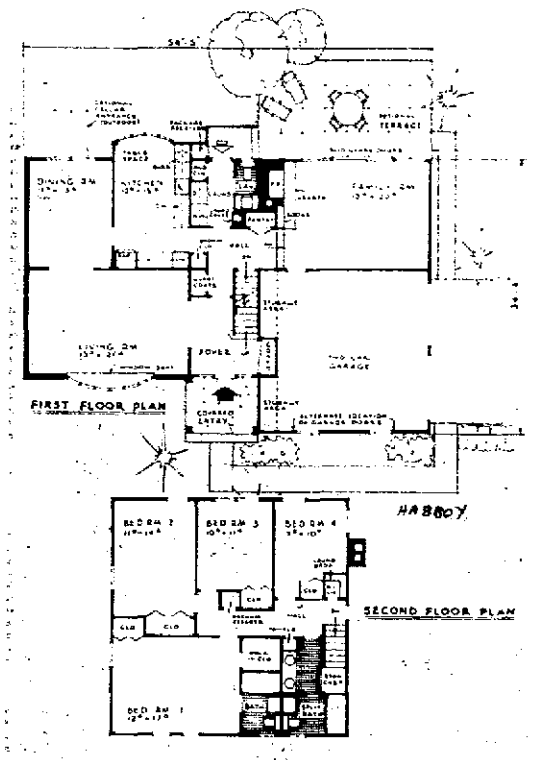

TRADITIONAL APPEARANCE: This house is a departure from the features of houses erected 200 years ago, without sacrificing the character of Early American domestic architecture. Notable are the wide roof overhangs which add to length and reduce maintenance cost due to the protection of the side walls from the weather. Incorporated are a linen chute, mud closet, package receiver, family room bookshelves, pantry, broom closet, generous foyer, large closets, cross-ventilation, separate dining room, bay windows, kitchen eating space. The first floor of Plan HA800Y has 904 square feet, the family room 315 square feet and the second floor 945 square feet. Architect Herman York, 90-04 161st street, Jamaica, N.Y. 11432 will answer questions about the cost of the blueprint that are accompanied by a stamped, self-addressed envelope.

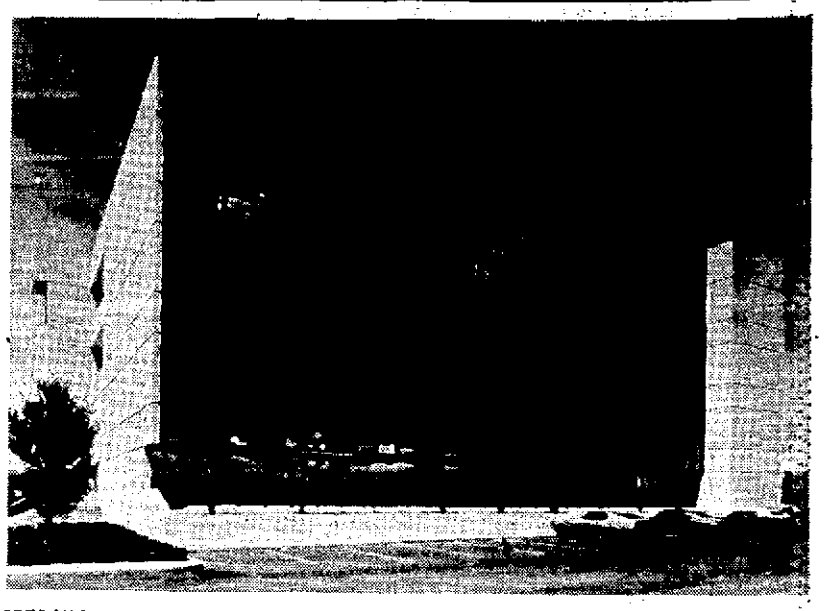

SUN-STOPPER: Attractively mirroring passing clouds, this expansive glass wall of 911 Big Beaver road office building in Troy, Mich., also reflects sun's heat to reduce energy needs for air conditioning. Its east and west walls are sheathed with single-glazed Solarcool Bronze reflective glass by PPG Industries for energy savings plus modern appearance. According to architects Rosson-Newman Associates of Detroit, "building occupants like large windows, and high performance glass makes using large vision areas possible."

HOME BUILDING & OTHER CONSTRUCTION NEWS

Backyard Pool Needs Thought

By ANDY LANG
AP Newsfeatures

A backyard swimming pool is a place for swimming, but in most cases it is more than that. It is people and surroundings. Together, they make the pool an excellent spot for gatherings of family and friends.

To make it appear more than just a hole in the ground with water in it, a pool must have a setting, just as the attractiveness of a house depends to a considerable degree on its landscaping.

In planning a pool installation, there are several questions that must be answered. What kind of deck will best serve the area? What kind of landscaping will be needed as a windbreak and for decorative purposes? Should other fixtures be added, such as a dressing house or a sauna? Will the patio area be separate from the pool or attached to it?

The decking is a prime consideration, since nothing gives a "finished" look to a pool more than an attractive deck.

Whatever material is selected, it must have nonskid qualities when wet.

Checkpoints to consider are the type of material and design used in the main house, the contour of the site, the landscaping already present or planned, the degree of entertaining intended, the distance from the house to the pool and the over-all aesthetic look desired.

The material used for coping around the pool depends, to some extent, on the construction of the pool, since the coping ties in to the decking. Some possibilities are wood, bricks, flagstones, cast stone and poured concrete.

Packaged vinyl liner pools come with a specially designed coping (Cas-Lock) that firmly secures the liner to the structural walls and is compatable with any type of desired decking.

The aim is to coordinate the pool with the deck, which in turn is coordinated with the house.

The redwood deck, for example, might be used to blend with a home that uses the same material. Or the redwood decking might be combined with flagstone for a patio area.

Repairing Damaged Home Leads Benton Construction

Building permits totalling $24,730, were issued this week in Benton township by Chester Shuck, chief of buildings and inspection.

Those issued permits include:

— General Building Maintenance, Benton Harbor, to repair a dwelling damaged by an automobile accident at 951 Waukonda which is owned by Willie Mulherion, $3,800.

— John Rowady, 2148 Ogden, to install a new swimming pool for himself at that address, $3,200.

— Nowlen Lumber Co., Benton Harbor, to erect a chain link fence around the Fatsco company, 257 North Fair, $2,700.

— Hasse Standard gas station, 1151 Pipestone, to install a chain link fence for themselves at that address, $2,700.

— Holiday Inn, 2860 M-139, to build an addition between the offices and motel for a gift shop, $2,700.

— Manroe Raschke, to install cement slabs and a canopy to the Corr-A-Pack Corp., 1640 East Empire, which he owns, $2,500.

— V.C. Sales, St. Joseph, to install aluminum siding to a dwelling at 533 Sommerfelt is owned by Charles Ivy, $1,698.

— Ernest Hanners, 3634 Fieldtree, to construct a new garage for himself at that address, $1,500.

— V.C. Sales, to install aluminum siding to a dwelling at 2280 East Napier is owned by Hilding A. Peterson, $1,260.

— Hipskind Supply Co., Coloma, to re-roof two dwellings at Rizzo court, 1535 M-139 owned by Joseph Rizzo, 398 Jakway, Benton Harbor, $812.

— Briney Roofing and Siding Co., St. Joseph, to re-roof a dwelling at 251 Elvern owned by Joseph Schuebert, $660.

— King and Smith Roofing Co., Benton Harbor, to install a new roof on a dwelling at 1468 East Britain owned by Byron Boyle, $600.

— Walter C. Black, 682 Waverly, to re-roof a dwelling for himself at that address, $600.

Houseboater Gardens With Raft

SEATTLE (AP) — It all started when a decrepit raft banged against the Stephen Dunphy houseboat on Lake Union.

Dunphy eyed it and decided to renovate the raft into a garden. Repairs cost $35, for 2-by-8 planks; boxes for vegetables, $35. A couple of old washtubs from a salvage bureau cost almost nothing.

Ten 35-pound bags of dirt, aided by six 40-pound bags of manure plus one bag of peat moss cost $35.

Once the garden was complete, Dunphy grew carrots, lettuce, spinach, cucumbers and pole string beans.

All were a success except the cucumbers, which didn't come up to expectations.

Here's the Answer

Q. — I plan to use shellac on a number of projects soon. I know it dries very quickly. How long do I have to wait between coats?

A. — While shellac dries to the touch very quickly, it takes several hours to set, so wait at least that long before applying a second coat. Even better, let it stand overnight.

Q. — We have prefinished hardboard in our basement playroom. There are crayon marks on one of the walls. I'm afraid to try to get them off for fear of making them worse. Can you help me?

A. — It shouldn't be much of a proble. First, wipe them with a soft, dry cloth. This will remove any of the excess crayon. Then clean with one of the household cleaning agents. Because the prefinishing is done at the factory, the coating will be durable enough to withstand rubbing with the cleaning agent.

Q. — We have a smooth vinyl fabric wall covering in one of our rooms. It is still in excellent condition, but we'd like a change of color. What kind of paint can we use?

A. — Apply a primer of alkyd wall paint. The final finish can be almost anything — another coat of the same paint, a latex paint or an enamel.

Q. — I have been told to size a wall before hanging wallpaper. What's the purpose of sizing?

A. — Sizing is a glutinous material which fills the pores in surfaces and makes the paper hang better. Some wallpaper pastes contain sizing and thus do away with a separate coating operation.

(For either of Andy Lang's helpful booklets, "Wood Finishing in the Home" OR "Make Simple Plumbing Repairs," send 30 cents and a long, STAMPED, self-addressed envelope to Know-How, P.O. Box 477, Huntington, N.Y. 11743.)

Home Yard Fixin'

By JAMES NEIBAUER
Agricultural agent

MULCHES

Mulching vegetables and shrubs is a good practice to conserve moisture, control weeds and in some cases reduce disease.

Possible materials to use are black plastic, peat moss, bark, leaves, compost, straw, hay or grass clippings. Try 'em!

Neibauer

ONION FLOWERS

Premature flowering and seeding is attributed to large sets, to unfavorable storage conditions under which the sets had been kept prior to planting; and to unfavorable weather during the growth of the onions. Low temperatures and anything that checks the growth will encourage flowering.

SYCAMORE PROBLEMS

There are some leaves dropping from sycamore caused by a fungus disease, Anthracnose. Infection took place about the time the buds opened. Small twigs may also be killed. It is too late for control now. Some new leaves will replace those that are dropping. The problem is worse during wet springs.

Seven Jobs On BH List

The Benton Harbor building inspection department during the past week issued seven permits for varied jobs totaling an estimated $22,700.

Heading the list of construction starts was an 8 by 20-foot brick and concrete pavillion, with canopy, for a tot lot at North McCord street and Edgecumb avenue. Valuation was estimated at $19,050 in a permit issued to Superior Home Builders.

Other permits were issued to Lucille Barts, for residing a house she owns at 273 Parker avenue, $1,200; Andrew Lee to build a 14 by 20-foot one-car garage at his home, 1148 Agard avenue, $500; James Scruggs Sr., for roofing work on a six-family apartment house he owns at 523-25 Columbus avenue, $400; and on a store he owns at 423-27 Territorial road, $200; Esther Light, for roofing work on a store building she owns at 421 Riford street, $300; and Action Rentals, for roofing work on a single-family dwelling the firm owns at 771 Ogden avenue, $150.

Berrien Deed Transfers

The following real estate transfers have been recorded with Judith Litke Hecht, Berrien county register of deeds:

Roger D. Tracey and wife to Stewart D. Nieb, Lot 2, Block 1, Chapin Park addition to City of Niles.

Vernon R. Robinson and wife to Leslie D. Welch and wife, Lot 24, Ogden Avenue subdivision, Benton township.

Howard C. Moyer and wife to Charles R. Ingle and wife, Lots 4 and 5, Krohn's addition to Village of Berrien Springs.

Anthony Castelbuono and wife to Elden M. Chalmers and wife, Lot 18, Kephart Woods, Oronoko Township.

Davison C. Brown and wife to Donald R. Deam and wife, Lot 3, Glenview Heights subdivision, St. Joseph township.

Robert H. Lawson and wife to Davison C. Brown and wife, Lot 184, Hickory Creek Manor No. 5, Lincoln township.

Richard H. Miller and wife to Robert H. Ashton and wife, Lots 86, 90 thru 92, Forest Beach, Watervliet township.

Waldo M. Hock and wife to Terry R. Schmaltz and wife, Lot 13, Emil Strefling subdivision No. 1, Baroda township.

Shirley Brizendine and wife, to Robert P. Normandis and wife, Lot 3, Geiger Park, Niles township.

Shirley E. Bundy to Walter Harmon and wife, Lot 84, McAlister addition to City of Benton Harbor.

Jim Bryan

"DO IT NOW"

IF YOU ARE HIT WITH FIRE DAMAGE OR ANY MAJOR OR MINOR STRUCTURAL REPAIR WE CAN FIX IT FOR YOU . . . FROM START TO FINISH!

Bill Biffle

GENERAL BUILDING MAINTENANCE DIVISION OF TRAIL KLEEN INC.

GIVE US A CALL 926-6151

INSULATION!

COOLER IN SUMMER WARMER IN WINTER

Year 'Round Comfort, And Big Savings On Your Heating Bill!

By adding six inches of insulation to your attic, you can achieve natural gas savings of as much as 17 per cent.

We even provide a free insulation counseling service for you, our residential heating customers.

If you're a do-it-yourselfer, our free booklet on insulation will give you a few pointers.

We can even arrange for installation of ceiling insulation in your home, and you can pay for it in monthly installments as part of your gas bill. Drop in and see us at 170 Wall St., Benton Harbor for more details.

Energy is our Business — Conservation is Everybody's Business

MICHIGAN GAS UTILITIES CO.

RHODES HONORED: House Minority Leader John Rhodes, of Ariz., receives a dozen roses from Rep. Virginia Smith, R-Neb., in Washington Friday. At center is Rep. W. Henson Moore, R-La., light suit. The roses are from a group of freshmen Republican Congressmen to show that harmony reigns in GOP ranks. (AP Wirephoto)

Syrian Talks Enter Second Day

By KENNETH J. FREED
Associated Press Writer

WASHINGTON (AP) — Talks between Syrian Foreign Minister Abdel Halim Khaddam and Secretary of State Henry A. Kissinger are moving into an unexpected second day in the search for progress in Middle East peace negotiations.

The original schedule for Khaddam's visit called only for Friday meetings with Kissinger and President Ford.

But two separate sessions with the secretary Friday and a 75-minute White House discussion with Ford showed additional talks were needed, a State Department official said.

He said Kissinger decided on today's breakfast meeting in order to obtain clarification of Syria's stand on some of the key issues outstanding between Israel and the Arab nations.

The official would not give details, but it was understood Khaddam expressed reservations that a new U.S. initiative to restart indirect talks between Israel and Egypt would leave his country isolated from the diplomatic process.

The Syrian foreign minister also was described as concerned over the announcement by the Israeli Labor party, the dominant element of Israel's government, that Syrian territory on the Golan Heights captured in 1967 and 1973 would be annexed.

Officials speaking on the record after Friday's meetings were vague about the discussions and pointedly refrained from mentioning progress.

White House Press Secretary Ron Nessen, for example, said only that Ford and Khaddam "exchanged views on the roads which might be followed in order to maintain momentum" toward a settlement.

The President also asked the foreign minister to convey to his government the American "conviction that all parties in the Middle East do everything possible to avoid stagnation," Nessen said.

Kissinger, for his part, told newsmen Friday that he and Khaddam "had a very constructive review of the Middle East negotiations and the prospects of peace."

However, the secretary twice stressed that the talks with Khaddam had "just started" and the process would have to be continued.

This was something the Ford administration wanted to avoid. The President and Kissinger feel the time is near when progress must be made or the Middle East could drift into another war.

Nessen made this concern clear when he said Ford told Khaddam the United States is determined to make every effort to avoid a stalemate in the negotiating process.

Once Khaddam returns to Damascus and reports back to Washington on his government's reaction, Ford and Kissinger hope to complete their re-examination of U.S. Middle East policy.

The major purpose of the review is to decide whether Kissinger should resume his effort at moving step by step toward a partial Egyptian-Israeli settlement and then work on an over-all agreement that includes Syria.

GOVERNORS WANT SAY

WASHINGTON (AP) — Iowa Gov. Robert D. Ray, newly elected chairman of the National Governors Conference, says the nation's state executives want to help formulate national policy.

Man Drowns Attempting To Save Life Of Youth

YPSILANTI, Mich. (AP) — A 27-year-old area man drowned Friday after he pulled a 14-year-old youth to safety from the Huron River, Washtenaw County authorities report.

The family of the dead man, Charles C. Shock said he "loved kids." His death was one of three county drownings which occurred within a six-hour period.

Shock, who served in the Navy and was believed to be a good swimmer, pulled Tom L. Sargent from the river near the Ann Arbor dam after the youth, who was fishing from the bank, slipped into the water.

Then, witnesses reported, Shock, of Ypsilanti Township, apparently slipped and fell into the flow from the dam's spillway, rolled over once and disappeared. His body was recovered two hours later by a marine safety team from the Washtenaw County Sheriff's Police.

The water at the site is only six feet deep, but the current was swift and observers said Shock may have struck his head as he fell.

Also dead in a drowning incident is Michael V. Jackson, 21, of Ypsilanti Township, who died in Ford Lake while swimming. Friends said he dipped beneath the water and was dead by the time they reached him.

Lewis N. Phillips, 21, of Ann Arbor, drowned while swimming at a Washtenaw County metropark. Witnesses said he called for help, dipped below the water, surfaced again and sank from sight.

Here's Status Of Top Bills

LANSING (AP) — Here is the status of major legislation currently pending in the Michigan Legislature or before the governor:

HB 5181, Keith. Regulates teacher strikes. Passed House, awaits referral to Senate Labor Committee.

HB 4640, Spencer. Revises business taxes into one tax. Before House.

HB 4178, Wolpe. Allows public employes to participate in politics. Awaits governor's signature.

SB 4, McCollough. Provides limited payments to some victims of crime. Passed Senate, in House Judiciary Committee.

SB 1, Guastello. Defines and outlaws deceptive trade practices. Passed Senate, in House Consumers and Agriculture Committee.

SB 243, Derezinski. Establishes "job development authority" to help industry expand and locate in Michigan. Passed Senate, in House Economic Development Committee.

SB 417, Ziegler. Increases loan ceiling and interest rates for small loan companies. Defeated by Senate, awaits reconsideration.

HB 5073, Hertel. Adds two years to sentence of person committing felony with a handgun. Passed House, in Senate Judiciary Committee.

HB 4057, Wolpe. Permits right turns on red lights. Passed House, reported by Senate Highways and Transportation Committee, referred to Senate Appropriations Committee.

HB 4925, Bullard. Repeals Michigan's "fair trade law" which authorizes minimum prices on certain goods. Passed House, in Senate Agriculture and Consumer Affairs Committee.

HB 5250, Forbes. Political reform — campaign finances, lobbyist regulation, conflict of interest, creates political ethics commission. In House Policy Committee. Same as SB 880, McCollough, in Senate Municipalities and Elections Committee.

SB 624, Bursley. Establishes state authority to make loans to college students. Passed Senate, in House Colleges and Universities Committee.

SB 650, Davis. Eliminates double pay for national guard officers paid for weekend and summer drills. Passed Senate, in House Military and Veterans Affairs Committee.

SB 375, Welborn. Requires local unit whose property values are raised by the state to roll back millages an equivalent amount, Before Senate.

HB 4701, Elliott. Prescribes maximum hours an employe can be forced to work. Passed House, in Senate Labor Committee.

HB 4803, Hood. Provides for arbitration of medical malpractice cases. Passed House, reported by Senate Judiciary Committee, before Senate.

SB 227, Ziegler. Establishes a two-year statute of limitations in malpractice cases. Passed Senate, in House Judiciary Committee.

SB 163, DeMaso. Authorizes downtown development authorities to upgrade such areas. Passed Senate, in House Taxation Committee.

HB 4362, Symons. Defines mental illness and circumstances under which person can be committed involuntarily. Passed House, reported by Senate Judiciary Committee, before Senate.

HB 4363, Rosenbaum. Permits new insanity criminal defense to require imprisonment following treatment for those "guilty but mentally ill." Passed house, reported by Senate Judiciary Committee. Before Senate.

Registration Due Monday In Galien

GALIEN — Registration for summer school for students in seventh and eighth grades here will be Monday from 9 a.m. to 1 p.m. in the Galien high school.

Courses to be offered during the six-week program will include English, math and social studies, according to Mrs. Tania Hunerjager, community school director. Cost is $30 per class and a student may enroll in no more than two, she added. Classes will end Aug. 1.

Registration for the six-week summer recreation program will also be held in the high school from 9 a.m. to 1 p.m. on Monday.

Activities include a host of athletic games for boys, girls and adults, art and craft classes and music and band lessons.

Costs for the activities vary and further information is available by contacting Mrs. Hunerjager at the high school.

Wallace Intends To Enter Race

MONTGOMERY, Ala. (AP) — In a letter seeking financial support, Alabama Gov. George C. Wallace says he will seek the Democratic nomination for president.

The letter is being mailed to one million voters across the nation despite Wallace's earlier statements that he will not formally announce his candidacy until later this year.

MR. TWEEDY by Ned Riddle

"WHEN I SPOKE OF THE MEEK AND LOWLY, I WANT YOU TO KNOW I WASN'T REFERRING SPECIFICALLY TO YOU."

OKAYS WOMEN PRIESTS

NEW YORK (AP) — The Anglican Church of Canada has authorized the ordination of women as priests in a move expected to have worldwide implications for the Anglican communion, including the Episcopal Church in the United States.

GOLDBLATT'S
SAT., SUN., & MON. INFLATION FIGHTERS

10 Sp. Boys' Bike
Regular 79.99 66.99
Cantilever brakes, wrapped handlebars and more.

Famous Brand Beach Towels
Regular 3.99 Selected irregulars 2.99 each
Choose from many of America's most famous national brands! Tiny imperfections.

Sale! Hanging Planters
Regular 1.29 $1
Reg. $2 1.69
All clay and decorative planters with steel rope hangers. Colorful decorative.

Planters With Saucers
Regular 1.29 $1
Herbal or primrose design. Notions dept.
Chrome "tree" pole for hanging plants 9.99

3x5' Amer. Flag With Pole
Regular 3.99 2.99
Save $1 While 24 Last!

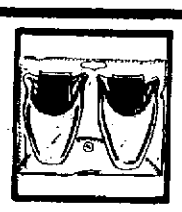

For Home or Away
Fold up Slippers
Reg. $4-$5-$6 2.99
Assorted sizes and colors. While Quantities Last. Hosiery Dept.

Hickory River Charcoal
Reg. 1.19 88¢
Limited Quantity

Round 16" Grill
Reg. 4.99 2.44
While 30 Last

12" Table Top Grill
Reg. 1.99 1.44
While 50 Last!

Get In The Swim!
Save $2-$5 Steel Wall Pools
6'x15" Deep-Reg. 14.99
Features heavy-gauge vinyl liner, corrugated steel wall and duravinyl coping. Super-sturdy!
10'x24" Pool — Reg. 39.99 ..... Sale 24.88
8'x20" Pool — Reg. 24.99 ..... Sale 19.88
12.99
12'x36" Muskin Pool Combo
Save $20-Regularly $139
A marvelous play center for the entire family! Includes 35" ladder and a cartridge filter. Assembly is quick, easy.
$119

Ping Pong Table

5x9'
Reg. 44.99 36.88
Play back feature. Folds up for easy storage.

Golf Shoes
Regular 15.99 11.88
Save over $4
Choose Black & white, brown & tan, brown, tan & white or white.
79c golf tees - 50 per pkg. 49c

Tennis Shirts
Regular 8.99 6.88
V-Neck Tennis shirts with red & blue trim. S-M-L.

Boys' Assorted Jeans
Reg. $5-$6
3.99
Ragstitch denim, fancies, solid twills. 8-18.

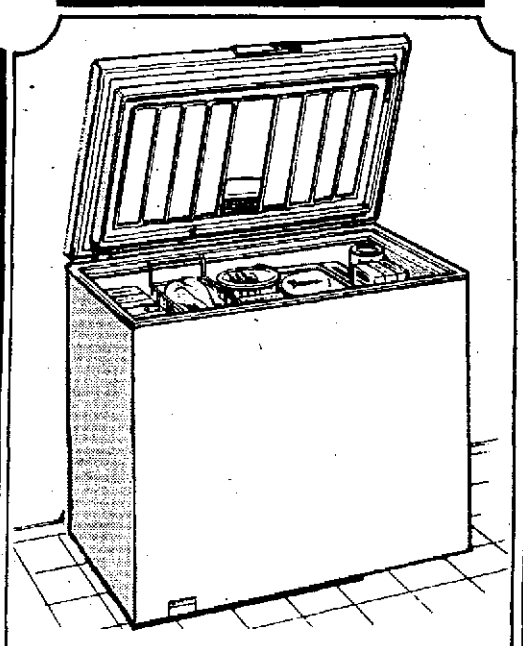

20.3 Cubic Foot Admiral Chest Freezer
No Trade in required
Just 299.95
• Uniform cold throughout entire freezer
• Counter balanced safety lid • Built in key lock
• Built in water defrost drain • Fully warranted
• Free delivery • 5 Year Food Protection

Assorted Cookies

Reg. 99¢ lb.
69¢ lb.
Ginger, iced oatmeal, windmill & more!
Great for Summer Picnics

Save $2 Men's Walk Shorts
Reg. 5.99 3.99
Reg. 6.99 ..... 4.99
Double knits and poly-cottons. 30-42.
Men's Swimwear
Reg. 3.99-4.99 3.77
Famous maker swimwear in many colors and styles.

Whirlpool 6,000 B.T.U. Air Conditioner
E.E.R. 7.1 rating with thermostat 189.95

General Electric Air Conditioners
4,000 B.T.U. 109.88
4,000 B.T.U., 2 speed With thermostat 129.95

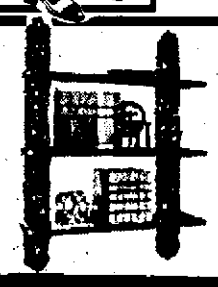

Save Over 50% on Shelving
Mediterranean 3-Shelf Unit
Regular 34.95 - Save Over 19
The very fashionable, Mediterranean look. Richly carved planters that give your walls a decorative look. Includes three walnut-finished 8x36-inch shelves, two 36-inch anodized aluminum standards and six 8-inch brackets.
15.88
Hardware Dept.

10 ft. Aluminum Boat
Wide beam for stability. 3 seats. Lightweight. Take with price.. Regular 99.99
$78
With 10 hour

Shop the Modern Convenient Way . . Always Carry Your Goldblatt's Charge Card

Fairplain Plaza, Benton Harbor. Daily 9:30-9, Sun. 12-5:30. (Except Garden Center Sun. 9 AM-5:30)

Today In MICHIGAN

Get Involved, Urges Milliken

MACKINAC ISLAND, Mich. (AP) — The public should become more involved in state spending decisions for the 1975-76 fiscal year, Gov. William Milliken said Friday. In a speech prepared for delivry to the Michigan Bankers Association, Milliken urged private citizens and business and community leaders to make their concerns known on increased spending and taxes. "I urge everyone who has a stake in our economy — and that is everyone — to let his or her legislator know that the state cannot afford new taxes at this time," Milliken said. Lawmakers at the Capitol are not considering new taxes for the coming fiscal year because of a recent income tax hike.

State Short On Student Aid

LANSING, Mich. (AP) — Potental Michigan college students need about $30 million in government aid to meet educational costs but the state can't afford to provide the money, a state official says. About a third of Michigan's 433,000 college students received about $130 million in aid during the past year, according to Ronald Jursa, head od the state's student financial aid programs. With tuition at the average public institution nearing the $800 mark and the average total cost for attending college about $3,000 a year, student assistance is not helping as much as it once did, Jursa said. Most student aid comes from three state and four federal programs, plus local college plans and some private programs. Aid takes several forms, coming as grants, scholarships, loans or work-study assistance.

MSU Vet Dean Is Named

EAST LANSING, Mich. (AP) — Dr. John R. Welser of the University of Georgia has been named dean of the College of Veterinary Medicine at Michigan State University. His appointment, effected Aug. 1, was approved Friday by the MSU board of trustees. The 39-year-old native of St. Clair, Mich., succeeds Dr. W.W. Armistead, who resigned last year.

Calhoun Has 'Sick' Calls

MARSHALL, Mich. (AP) — Calhoun County Prosecutor John Rae said seven of his assistants called in sick Friday after negotations on a new contract with the county reached an impasse. The Calhoun County Assistant Prosecutors Association said it is seeking "substantial" pay increases to bring pay levels up to a "reasonable level." The association said it rejected a 2 per cent pay increase offered by the county. Rae said he had no indication when the assistants would return to work. He added that his office was continuing to function.

Smeekens Decision Upheld

DETROIT (AP) — A state Bar Grievane Board upheld Friday the findings of a hearing panel which ordered former State Rep. John Smeekens disbarred from practicing law. Smeekens was ordered permanently disbarred for fraudulently claiming that he had cancer to obtain a law license, for misusing state travel funds and for conflict of interest because he headed the Hillsdale Foundry Co. when serving in the state House and appealing on the company's behalf to state commissions. Six members of the seven-person board were present at the hearing and all supported the panel's findings and the disbarrment order.

Hotel Fire Kills Three

VICTORIA, B.C. (AP) — A fire of undetermined origin ripped through the Royal Olympic Hotel early today, killing three persons and injuring 11 others, authorities said.

Fireman found many guests clinging to window sills when they arrived to fight the blaze. Three of the injured were said to be in serious condition.

APPEAL REJECTED: Ugandan President Idi Amin apparently turned his back Friday on an appeal by Britain's Queen Elizabeth II to spare the life of Denis Cecil Hills, above, a retired British lecturer. Hills was convicted of treason, and sentenced to be shot Monday, June 23. (AP Wirephoto)

On Dean's List

MIDLAND — Two students from southwestern Michigan have been named to the dean's list at Northwood Institute, here, for academic achievement during spring semester. Named to the list were Ruth E. Runkel, St. Joseph, and Andrew J. Larkin, Benton Harbor.

WOMEN RULED OUT

GRAND RAPIDS, Mich. (AP) — An all-male group of delegates to the Christian Reformed Synod has ruled women cannot become ministers, deacons or elders of their church.

DEATHS AND FUNERALS

Ross Benson

Ross Benson, 69, formerly of St. Joseph, now residing in Tarpon Springs, Fla., died Friday afternoon in Birmingham, Ala.

His wife, the former Ann Meech, survives.

Funeral services and burial will be in Birmingham, Ala.

Mrs. Opal Lehnherr

Mrs. Opal M. Lehnherr, 90, formerly of 818 Broad street, St. Joseph, died at 4:30 p.m. Friday in Berrien General hospital, Berrien Center.

Prior to her retirement in 1959, Mrs. Lehnherr had been employed for 40 years as a buyer and saleswoman at Enders Company, Benton Harbor.

Survivors include two nieces, Mrs. Lloyd (Kathryn) Chappell of Benton Harbor and Mrs. Donald (Geraldine) Bernier of Las Vegas, and a nephew, F. Donald Mollhagen of Kalamazoo. Her husband, Libyd L., preceded her in death Dec. 13, 1959.

Funeral services will be held at 10 a.m. Monday in the Dey-Florin funeral home. Burial will follow in Riverview cemetery.

Friends may call at the funeral home after 4 p.m. Sunday.

Mrs. M. Williams

Mrs. Malisia Williams, 88, a resident of Lewis Home for the Aged, 1782 Merrimac, Benton Harbor, was dead on arrival at Mercy hospital Friday morning.

She is survived by a niece, Mrs. Melissa King, of Dowagiac.

Funeral services will be held Tuesday, at 1 p.m., at Robbins Brothers funeral home. Burial will be in Crystal Springs cemetery. Friends may call beginning Monday.

Mrs. Henderson

Mrs. Lola May Henderson, formerly of Berrien Springs, died Friday afternoon in Lake Worth, Fla. She was 86 years old.

At the time of the death of her husband, Frank, in 1963, she moved to Lake Worth Hills, Fla., to make her home. They had resided in Berrien Springs for 30 years.

She is survived by a son, Robert Henderson, Schoolcraft, Mich., and two daughters, Mrs. Millard (Evelyn) DeLauter, Brooksville, Fla., Mrs. J. B. (Kathryn) Love, Lake Worth Hills, Fla.

The body is being brought to Fairplain chapel of Florin funeral service where funeral arrangements are incomplete.

Mrs. F. Barmore

Mrs. Frances Barmore, 76, of 2182 South Hanley drive, St. Joseph, died Friday evening at Memorial hospital.

Her husband, preceded her in death in 1943. She is survived by three daughters: Mrs. Al (Marlene) Davino, Jr., St. Joseph, Mrs. Richard (Norma) Shaw, Orlando, Fla., Miss Shirley Barmore, Niles, two brothers; Hoyt Potter, Santa Monica, Calif., Ben Potter, Lansing, Mich., and two sisters; Mrs. Norma Behren, Long Beach, Calif., Mrs. Mildred Howe, La Mesa, Calif.

Funeral services will be held Monday, at 3 p.m., at Kerley and Starks funeral home. Burial will be in City cemetery. Visitation at the funeral home will begin after 7 p.m. this evening.

Bangor Expert On Furnishings Dies At 79

BANGOR — Mrs. Katherine C. Murphy, 79, widow of Dr. Norman D. Murphy, former doctor in Bangor, died Friday afternoon at her home.

Her husband preceded her in death in 1951.

A recognized authority on early American furnishings, Mrs. Murphy assembled four rooms of furnishings for the periods 1886, 1898, 1912 and 1927, a collection which was bought by Sears-Roebuck and Company and displayed at the Museum of Science and Industry. The display was later turned over to the national government and housed in Washington.

She was a member of the First Congregational church and a member of the American Legion. She was a retired registered nurse.

Surviving are a son, Norman D. Jr., Bangor, and a daughter, Mrs. Mary K. Gray, Bangor.

Funeral services will be held Monday at 2 p.m. at Stafford funeral home. Burial will be in Arlington Hill cemetery.

Valentine Rites Set

Funeral services for Mrs. Rose Valentine, 83, of 805 Warwick terrace, Benton Harbor, who died Thursday, will be held Monday, at 1 p.m., at East Main Street Seventh-day Adventist church. Burial will be in Crystal Springs cemetery.

Friends may call at Robbins Brothers funeral home after Noon on Sunday.

Mrs. Ruth Boyd

PAW PAW — Mrs. Ruth Ivy Boyd, 79, of 701 Hazen street, Paw Paw, died early Friday at her home.

Her husband, Otto, survives. Also surviving are four daughters; Mrs. John (Gladys) Makovski, Loma Linda, Calif., Mrs. William (Grace) Vanick, Hinsdale, Ill., Mrs. Frank (Agnes) Jones, Gillette, Wisc., Mrs. Mary Gruenwald, Black Creek, Wisc., three sons; Joseph, Green Bay, Wisc., Dr. Ralph, Pasadena, Calif., Dr. Wayne, Redlands, Calif., and a sister, Mrs. Flora Jones, Lincoln, Neb.

Friends will be received at the Thompson funeral home after 4 p.m. Saturday. Funeral services will be held Sunday, at 2 p.m., at Lawrence Seventh-day Adventist church, of which she was a member. Burial will be in Wildey cemetery.

Mrs. Elfreda Haase

BRIDGMAN — Mrs. Elfreda M. Haase, 87, formerly of Bridgman, died at 10:30 p.m. Friday in Berrien General hospital, Berrien Center, where she had been a patient since 1966.

A daughter, Mrs. William (Edna) Gaylord of Deltona, Fla., survives. Her husband, Frank, preceded her in death in 1956.

Funeral services will be held Monday at 10 a.m. in the Boyd funeral home, Bridgman. Burial will follow in Greenwood cemetery.

Friends may call at the funeral home from 7 to 9 p.m. Sunday.

Sven Liliegren

BRIDGMAN — Sven J. Liliegren, 89, route 1, Tower Hill road, Sawyer, died at 4 a.m. Friday in Memorial hospital, St. Joseph.

Survivors include two brothers, Nils W. Lansing of Los Angeles and David A. Liljegren of Sweden. His wife, Selma, preceded him in death Dec. 5, 1967.

Funeral services will be held at 2 p.m. Monday in the Boyd funeral home, Bridgman. Burial will follow in Riverside cemetery, south of Sawyer.

Memorials may be made to the Harbert Community church memorial fund.

Friends may call at the funeral home from 7 to 9 p.m. Sunday.

Mrs. Marjorie Lave

DOWAGIAC — Mrs. Marjorie K. Lave, 71, route 5, Haley road, Dowagiac, died at 4:15 p.m. Friday in Memorial hospital, St. Joseph.

Survivors include a son, Roy E. Lave Jr. of Los Altos, Calif.; two daughters, Mrs. Ann L. Getzoff of Los Gatos, Calif., and Mrs. Jean L. Hawley of Grosse Pointe Farms; and two brothers, Howard G. and Norman E. Kantzler of Flossmoor, Ill.

Her husband, Roy E. whom she married June 8, 1927, in Chicago, preceded her in death Dec. 14, 1974.

Following cremation, memorial services will be held at 7 p.m. Sunday at St. Paul's United Church of Christ, Bainbridge township.

The family has suggested that memorials be made to the church.

The Groner funeral home, Dowagiac, was in charge of arrangements.

Mrs. Gladys Kibler

WATERVLIET — Mrs. Gladys L. Kibler, 70, of Portage, Mich., former resident of Decatur and Coloma, died Friday in Kalamazoo.

Her husband, G. Harry, preceded her in death. Survivors include three sons; Lyle Youells, Portage, George Kibler, Portage, Raymond Kibler, Vicksburg, and two daughters; Mrs. Russell (Inez) Woodham, Portage, Mrs. Norman (Elvera) Mannion, New Era, Mich., and a sister, Mrs. Tom (Metta) Bowers, Watervliet.

Funeral services will be held Monday, at 3 p.m., at Hutchins funeral home with burial in Millburg cemetery. Visitation at the funeral home will begin Sunday after 7 p.m.

Mrs. Mildred Ward

PAW PAW — Mrs. Mildred L. Ward, 50, of Kalamazoo, formerly of Paw Paw, died Friday afternoon after a long illness.

Her husband, Neal, survives. Also surviving are a son, Larry, of Paw Paw; a daughter, Janet, East Lansing; a brother, Leroy Block, Wenona, Ill.; and three sisters, Delores White, Wenona, Ill., Martha Jannusch, Bloomington, Ill., Emilie Morton, Princeton, Ill.

The family will receive friends at Hawley funeral home starting this evening from 7 p.m. to 9 p.m. Funeral services will be held Monday, at 1 p.m., at Trinity Lutheran church, Paw Paw, with burial in Prospect Hill cemetery. The family suggests memorials be given to the American Cancer Society.

Injured Cop May Lose Job

CHARLOTTE, N.C. (AP) — A policeman crippled in the line of duty last year may lose his job because state officials say he cannot meet minimum physical standards.

Sgt. Barry Worley, 28, paralyzed from the waist down after being shot during a disturbance at a rock concert on July 13, had planned to return to duty with the Police Department in a desk job. But state officials informed the department that all officers must be able to walk.

U-M TEEPEE: Scott Pego, 12, aids with a native American demonstration on lawn of University of Michigan President Robben Fleming. Members of Native American Students association at U-M erected a teepee cultural center on Fleming's lawn Thursday to press their fight for cultural center. Demonstration by about 30 people coincided with formal dinner held for U-M regents and administrators. (AP Wirephoto)

Feared Giancana Would Tell Secrets

(Continued From Page One)

the Justice Department strike force on organized crime here, said the government was developing a perjury case against Giancana in connection with his replies to questions about his activities in Mexico.

The government immunity did not extend to the perjury charge.

Vaira was one of two government agents who went to Mexico to investigate Giancana's activities. The mobster went into self-imposed exile in Mexico after completing a two-year prison term for refusing to testify before another federal grand jury.

Giancana was killed the day he returned from Houston, Tex., where Dr. Michael E. DeBakey, a reknowned heart specialist, led a team of doctors who removed his gall bladder.

Investigators theorized syndicate leaders, some of whom gathered at the Giancana home to welcome him back, may have sensed that because he was weak, ailing and facing a possible perjury charge Giancana might be ripe to talk.

This view was advanced by Steve Schiller, Chicago Crime Commission chief, and Vincent Inserra, head of the FBI's organized crime squad.

Police said $1,458 in cash was found in his pocket, making robbery an unlikely motive.

One puzzling aspect of the slaying was the use of a .22-caliber automatic pistol. In most of the 1,023 gangland slayings in Chicago since 1919, a shotgun or heavy bore weapon was used.

Authorities noted, however, that another mob figure, Anthony J. Battaglia, was fatally shot two months ago with a .38-caliber weapon.

Giancana's killer might well have preferred a smaller weapon because it would be easier to conceal and make less noise, authorities said.

AUTHOR TO MARRY

RENO, Nev. (AP) — Erich W. Segal, 36, author of "Love Story," was married to Karen Ilona Marianne James of Reno in a June 10 civil ceremony here, records here show.

SHY MARLENE DIETRICH: Marlene Dietrich, who is appearing in Flint, Mich., sneaks out the back way of her motel on the way to her performance (left). A companion (right) attempts to help her hide from the camera, but doesn't quite make it (lower right). A stipulation in the 73-year-old actress' contract banned all interviews and pictures. (AP Wirephoto)

Portugual Rulers Nix Violence

LISBON, Portugal (AP) — Portugal's military rulers set classless society as their national goal today, but repudiated violence or dictatorship to get there.

In a broad policy statement whose moderation surprised some Western diplomats, the all military Revolutionary Council endorsed the role of civilian political parties and restated a commitment to pluralist democracy.

At the same time, the council promised a crackdown on secret armed leftist groups, outlined an austerity program to fit a grim economic crisis and threatened tighter controls on information media.

Gurney Acquittal Bid Is Rejected

TAMPA, Fla. (AP) — A federal judge has refused to acquit former Sen. Edward J. Gurney on any of seven criminal charges in an alleged influence peddling scheme and ordered the defense to begin presenting its case Monday.

U.S. District Court Judge Ben Krentzman, after hearing daylong arguments without the jury Friday, denied all motions for directed verdicts of acquittal for the Florida Republican and three codefendants in the 17-week-old trial.

Woman Charges Campus Sex Bias

WASHINGTON (AP) — America's college campuses are centers of discrimination against women, but the institutions continue to receive hundreds of millions of dollars in federal aid and contracts, a House panel has been told.

"Every official institutional self-study that we know of has documented the existence of policies and practices that deny women full and equal opportunity ...," said Dr. Jean Simmons, president of the 64-group Federation of Organizations for Professional Women.

INJURED IN SQUEEZE: Jennifer Sue Vera, 17, Kalamazoo, was listed in good condition at Bronson hospital, Kalamazoo, after sustaining broken collarbone yesterday afternoon when car she was driving rolled over on Red Arrow highway, three miles east of Paw Paw. State police at Paw Paw said Miss Vera lost control of car as she attempted to stop while approaching slower vehicles in front of her. Car skidded 150 feet, rolled over, then struck tree, troopers said. Accident happened at 1:15 p.m. (Staff photo)

DEY FLORIN FUNERAL HOME
Mrs. Opal Lehnherr
10 a.m. Monday
In the chapel
983-1514
2506 Niles Avenue
St. Joseph, Michigan

FLORIN FUNERAL SERVICE
Mrs. Lola Henderson
Fairplain Chapel
Arrangements incomplete

4 FUNERAL CHAPELS
FAIRPLAIN CHAPEL 1952 E. NAPIER
PIPESTONE CHAPEL 272 PIPESTONE
DAVIDSON CHAPEL 249 E. CENTER COLOMA
LAKESHORE CHAPEL 5767 RED ARROW STEVENSVILLE 429-6161

ROBBINS BROS. FUNERAL HOME
166 N. Fair Ave., Benton Harbor
PHONE 927-3181
Mrs. Rose Valentine
Monday 1 p.m.
East Main Street
Seventh-day Adventist church
Visitation after Noon Sunday
Mrs. Malisia Williams
Tuesday 1 p.m.
In the chapel
Visitation beginning Monday

Kerley & Starks
Mrs. Frances Barmore
Monday 3 p.m.
In the chapel
Visitation after 7 p.m.
this evening

Area Highlights

The Herald-Palladium

COMBINING The News-Palladium AND THE HERALD-PRESS

BENTON HARBOR — ST. JOSEPH, MICHIGAN SATURDAY, JUNE 21, 1975

Area Highlights

Baroda Bridge Buckles Under Truck

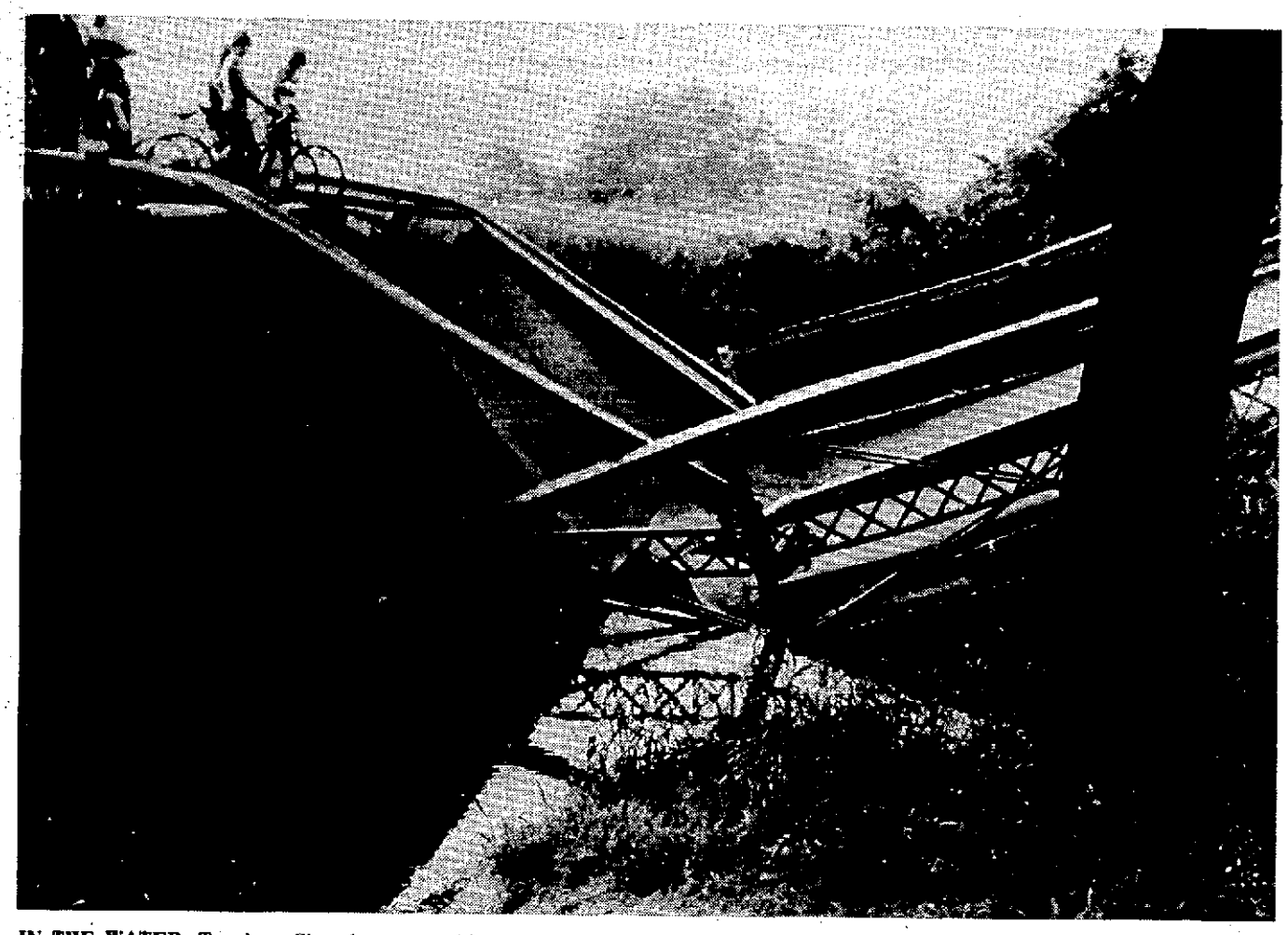

IN THE WATER: Two-lane Church street bridge in Village of Baroda buckled and collapsed into Hickory creek last night just as flatbed semi truck, loaded with 102,252 pounds of steel, passed over about 7 p.m. Truck made it safely to west end, but load was apparently too much for bridge, which was not posted with weight load limit signs, according to Berrien Sheriff's Lt. Douglas A. Tiefenbach. Auto traffic was re-routed to Lemon Creek road bridge, which is posted with weight limit signs for trucks. Trucks are now using Stevensville-Baroda road into village. (C.C. Brooks photos)

LOOKING DOWN: Baroda village residents gather to look at crumpled remains of Church street bridge. Village Clerk Mrs. Leonard Tollas said bridge is owned by village, but cost estimates for rebuilding have to be determined. Mrs. Tollas said village has been planning to replace Lemon Creek road bridge, parallel to this structure and also in the village. Cost estimates for Lemon Creek bridge are $80,000. Decision on whether to rebuild bridge must await village council consideration.

Covert Postmaster Tells Why School's Millage Mail Rejected

By ALAN AREND
Staff Writer

COVERT — Covert Postmaster Duane Castor said yesterday he did not accept a school mailing on the June 9 Covert millage issue because the text of the material appeared questionable to him under guidelines established for bulk mailing permits.

DUANE CASTOR
Explains decision

The Covert school board Wednesday night demanded an explanation from the Covert post office on why the school mailing was not accepted.

Castor said upon receiving the material from William Randall, school superintendent, on Thursday, June 5, and after reading the material he questioned if the text of the material would disqualify it.

Castor said he didn't feel qualified to make the decision alone, so he said he called the mail classification department in Kalamazoo for a ruling.

Castor said he read the complete text of the school election material to an assistant mail classification officer, who told Castor it was also his opinion the material was not proper for mailing.

Castor said he then called Randall, informing him of his conversation with the assistant mail classification officer and gave the officer's name and phone number to Randall.

Randall then came back to the post office later in the day and picked up the material, saying he had talked with the classification officer.

Castor said the Covert school district has the only non-profit bulk mailing permit issued by his post office. He said the district in May sent another flyer out on the June 9 election through its bulk mailing permit, but "that flyer simply stated facts about the election."

He said he questioned the second flyer, because throughout it were the words "Vote Yes, Vote Yes, Vote Yes." Castor said he was under the understanding that certain types of political activities are not allowed under the postal guidelines for non-profit bulk mailing permits, if considered unfair to the opposition.

Castor said the bulk mailing rate for the district on such material would have been 1.8 cents per copy and he felt that any opposing group sending a flyer saying "Vote No, Vote No, Vote No," would have to pay 10 cents per copy, the regular rate.

However, Castor said he received a call from Mike Ahern, postal inspector at Kalamazoo, on Monday, June 9, the day of the election, and was informed that the school district's election flyer was okay and was not in violation of postal guidelines under the non-profit bulk mailing permit.

Castor said he has since talked with John Van Eck, Postmaster manager of the Kalamazoo district office, who informed him the school district's election flyer probably would have been alright to send through the mails under the bulk rate guidelines.

He said Van Eck advised him in future instance to inform the school superintendent ahead of time, so a copy of any such flyers can be examined by the postal service's mail classification department, and a ruling made.

Castor said he planned to inform Randall on the matter.

Concerning the recent election flyer, Castor said, "I could have been wrong, I've gotten several different opinions on it, one agreeing with me, another not agreeing. I'm in the middle now."

Castor has been postmaster at Covert for the past 21 years. He said the school district has had a non-profit bulk mailing permit for about a year, and usually the school district only sent its newsletter through the bulk rate.

The June 9 property tax levy request of 16 mills for three years was rejected by district voters by a 485 to 346 margin. The school board Wednesday night scheduled a second election on renewal of the 16 mills for Aug. 4. This request will be for two years instead of three.

LAW DEGREE: Daniel Deja, 26, son of Mr. and Mrs. Eugene Deja, Russell road, Baroda, received a juris doctorate degree (magna cum laude) from New England School of Law, Boston. He is a 1966 graduate of Lakeshore high school, attended the U.S. Merchant Marine academy, Lake Michigan college and was graduated from Michigan State university. He is married to the former Constance Ott of Baroda.

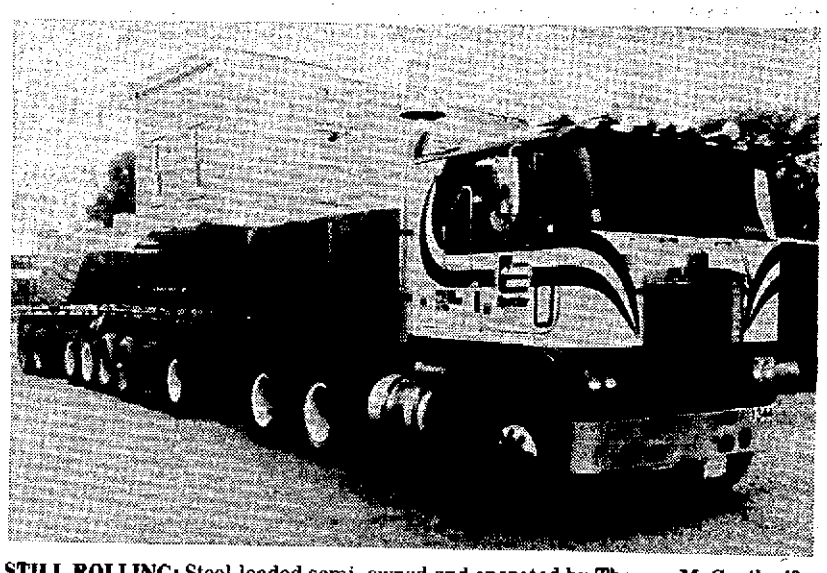

STILL ROLLING: Steel-loaded semi, owned and operated by Thomas McGrath, 42, Baroda, is still rolling after clearing collapsing bridge. McGrath said he was eastbound and saw bridge go down in rear view mirror. Rear trailer bounced a little and landing gear scraped buckled road, but semi escaped with minor damage. McGrath said a pickup behind him hadn't entered bridge when collapse occurred. Pickup driver made "U" turn and drove off, McGrath said. Semi was weighed on platform scale at Hoover-Ugine plant, Lake township, and was found within legal load limits, Sheriff's Lt. Tiefenbach reported. Weighing was under supervision of a Public Service commission officer, Tiefenbach reported.

City Councilman Resigns Position In South Haven

SOUTH HAVEN — Norvan Books, second ward South Haven city councilman, tendered his resignation yesterday, according to City Clerk Miss Rita Verdonk.

NORVAN BOOKS
Councilman resigns

Books, serving the second year of a four-year term, cited business reasons as his reason for resigning. He is owner of Books Home Furniture, South Haven.

Books, contacted this morning, declined comment on whether broadcasts by a South Haven radio station of city council meetings played any part in his resignation. He reportedly has been opposed to the radio broadcasts of council meetings.

Books is the third alderman to resign from the South Haven city council since last fall. William Andresen, first ward alderman resigned last September. Donald Goodwillie Sr., appointed to replace Andresen, resigned from the council earlier this month, due to reasons of poor health.

Driver Was Alone On Motorcycle

A report of a Thursday car-motorcycle collision in Benton Harbor that appeared in Friday editions of this newspaper incorrectly listed three people as riders of the motorcycle.

Joseph Mikowski, 24, of 550 North Crystal avenue, Benton township, was alone on the motorcycle.

A Benton Harbor motorist, Eugene Miller, 27, of 518 Broadway, was ticketed for failure to stop and identify at a traffic accident.

SOUTH HAVEN TO KALAMAZOO

Rail Site Will Become 'Path'

By DENNIS COGSWELL
Paw Paw Bureau

PAW PAW — The state highway commission has announced plans to acquire a 38-mile section of abandoned railroad property between South Haven and Kalamazoo which will be converted into a public bicycle and bridle path.

The non-motorized trail will be the first of its type in Michigan, with completion scheduled for sometime during 1976, according to Carl Jager, a state transportation planner. The $800,000 project is a joint venture of the state highway department and the Department of Natural Resources, with matching federal funds coming from the Department of the Interior. The trail will follow the abandoned Penn Central railroad line from Kalamazoo through the Van Buren county communities of Gobles, Berlamont, Grand Junction, and Kibbie, on into South Haven. Eventually, the state hopes to extend the path to the Van Buren state park near South Haven, Jager said.

Planners envision an eight-foot paved bicycle path which will run parallel with a bridal path along a 100-foot right-of-way. The land involved will be acquired by the highway department, with the DNR handling the jurisdiction and supervision of the paths. Penn Central will handle the removal of the existing trackage, Jager said.

Jager termed the trail a pilot project, noting that it is the first bridal path ever constructed by the state highway department. About 30 other non-motorized trails are now under construction or have been completed in Michigan by the highway department. The Kalamazoo to South Haven route was chosen, Jager said, because of the large metropolitan area involved, and the fact that it lies in a corridor designated for such use by the master state recreation plan. It was also felt, he said, that land acquisition could be accomplished relatively quickly.

The route promises to be scenic, Jager noted, offering a combination of rolling hills, flatlands, and wooded areas.

Girl Shuts Out First Two Foes In AAU Wrestling

YPSILANTI, Mich. (AP) — Nine-year-old Patricia McNaughton proved Friday she was just as good as the boys — if not better — by winning her first two matches.

Patricia was the only female participating in the Amateur Athletic Union's Eastern National Freestyle Wrestling Tournament held at Eastern Michigan University in Ypsilanti.

In her first match, the 45-pound Ann Arbor youngster defeated Virginia's 8-and-under 45-pound champion, Karl Zylcks, 18-0.

She took her second match against Ross Smith of Rochester, 9-0.

Tricia is wrestling in the 8-and-under category instead of the 9-year-old class because she was still 8 when enteries were determined.

It appeared for awhile she would not be allowed to enter the competition. AAU rules prohibit females from participating in contact sports.

But the girl's parents took the issue to court and in a preliminary ruling on Thursday, U.S. District Court Judge John Feikens made it clear that if tournament officials were to hold the event at a public institution, such as EMU, they would have to allow Tricia to wrestle.

"She really enjoys the competition, that's why she's here," her jubilant father, James McNaughton said after her first match. "She's a very coachable kid. She's very strong, and gymnastic and ballet classes have helped her cooridination."

McNaughton, who in 1956 was the 105-pound state wrestling champion, said his daughter first became interested in wrestling when her two older brothers began competing.

Tricia had little to say after her first match. She nodded agreement that she had wrestled a good match and that the tactics she employed were much the same as those she has used all year in accumulating a 38-8 record in her first year of competition.

"She's tough" the father of her first opponent said after Tricia applied a headlock to Karl and threw him on his back. Zylcks did not seem bothered that his son was beaten by a girl. "I've got a 5-year-old girl who will be out there wrestling someday."

McNaughton says further competition for Tricia will be determined on a year-to-year basis.

AAU official Billy Van Diber said although Tricia was allowed to participate in the event, her opponents might protest her eligibility if she won.

"The girl did not qualify in a state association meet, something that had to be done by every boy who is here for the meet," he said.

Tricia was barred from competing in the Michigan state qualifying meet in May because of her sex.

Watson 'Strikes' With 135

Ties Open Record, Carries Three-Stroke Lead

MEDINAH, Ill., (AP) — Lightning-shy Tom Watson is on the verge of unleashing his own bolt of championship electricity in the 74th U.S. Open Golf Tournament, carrying a three-stroke lead and a record-matching 36-hole total of 135 into today's third round.

Watson, 25, delayed the start of his second hot round, a three-under-par 68 Friday, to invoke the lightning rule to the dismay and embarrassment of U.S. Golf Association Officials.

"I saw a big storm was coming and I knew from a clap of thunder that lightning was only a mile away, so I walked off the starting tee and went into the clubhouse," explained Watson, who last year let the Open escape his grasp with a final round blowup.

Tournament officials didn't agree, but when they went to the first tee with Watson's playing partners, Lee Trevino and Bobby Nichols — as Watson smilingly recalled — "Zap, lightning hit nearby."

After a 35-minute halt of tourney play, and an apology to Watson by P.J. Boatwright, U.S.Golf Association Executive Director, Watson methodically took apart rain-plagued Medinah Country Club's par 71 forest primeval for the second straight day.

THE WORLD OF Sports

Watson's 36-32 effort followed an opening 67, put him three strokes ahead of another former collegiate star, Ben Crenshaw, who also carded a 68 for a 36-hole total of 138.

Watson's 135 matched the halfway open record set in 1960 by Mike Souchak and tied in 1968 by Bert Yancey.

Among the old guard pursuers, favored Jack Nicklaus, seeking a fourth Open title and a big second leg on a Grand Slam bid, lingered seven strokes behind at even-par 142 after rounds of 72-70.

A notch ahead in a three-way tie at 141 was another former Open champ, two-time winner Lee Trevino. Merry Mex was a stroke behind Pat Fitzsimons, the first-round co-leader with Watson, whose 73 gave him a third-place total of 140.

Terry Dill, helped by a second-round 69, and Jim Wechers were bracketed with Trevino at 141.

Arnold Palmer, the fading people's choice, wobbled to a 75 with a ragged putting game. That went with an opening 69 for 144, nine strokes off the pace.

Also poised at 142 with Nicklaus were England's Peter Oosterhuis and Grier Jones, who faded from 69s to 73s.

IN STRIDE: Three of America's best high hurdlers clear the third barrier in stride during running of preliminaries Friday in the National AAU championships at Eugene, Oregon. Charles Foster (top) of North Carolina Central was the winner with the Olympic veteran Willie Davenport (foreground) of Baton Rouge, La., second and Clim Jackson (center) of UCLA third. Time was 13.49 (AP Wirephoto)

Comedy Run Phils' Winner

Brock Doubles, Stolen Base Beat Cubs

From ASSOCIATED PRESS

"I felt like the cop in the middle of the street in a Mack Sennett movie," said Philadelphia third base coach Billy DeMars Friday night after watching the eighth-inning shenanigans that helped the Phillies score four runs and beat the Montreal Expos 7-4.

In the rest of the National League, Pittsburgh downed New York 5-1, Cincinnati whipped Houston 7-3, San Diego edged Los Angeles 2-1, Atlanta beat San Francisco 4-2 and St. Louis defeated Chicago 8-3.

With the Phils trailing 4-3, Jay Johnstone and Mike Schmidt singled and Tony Taylor bunted the runners up a base. Dale Murray replaced starter Steve Renko and Mike Rogodzinski singled to tie the score and send Schmidt to third.

That's when the mental gears — and the comedy — shifted into high gear.

Phillies' Manager Danny Ozark sent up Tommy Hutton to bat for pitcher Tom Underwood. Montreal Manager Gene Mauch sent Fred Scherman in to replace Murray. Then Ozark countered by sending Ollie Brown up to bat for Hutton.

Brown sent a grounder to shortstop Tim Foli and Schmidt took off for home. The throw to the plate was in time to nail him — so he slammed on the brakes and retreated to third.

Schmidt, Rogodzinski and the ball all got there about the same time...except the ball, thrown by catcher Barry Foote, hit Schmidt on the shoulder and bounced into left field.

Schmidt braked once more and raced home with the tie-breaking run...and got hit in the shoulder again, this time on the throw from left-fielder Tony Scott.

Richie Zisk's tie-breaking single and a three-run triple by Rennie Stennett in the ninth inning kept the Pirates 3½ games ahead of the Phils in the East Division and dropped the Mets into third, 4½ games back.

Tony Perez' two-run single and Cesar Geronimo's three-run homer highlighted a six-run fifth inning that boosted Cincinnati past Houston and enabled the Reds to widen their West Division lead to three games over the Dodgers.

San Diego's Brent Strom outdueled Don Sutton with a four hitter and rode Tito Fuentes' tie-breaking single in the sixth inning to victory over Los Angeles, whose only run came on a second-inning homer by Steve Garvey. Willie McCovey's homer tied it in the fourth. And two innings later, Gene Locklear walked and was bunted to second before Fuentes came through.

Dave May's fourth-inning homer and Vic Correll's decisive sixth-inning double carried the Braves past San Francisco in a game extended nearly two hours by rain delays.

Lou Brock pounded three doubles, stole his 22nd base and scored three runs to help St. Louis beat Chicago.

The 36-year-old Brock, the majors' second all-time leading base-stealer, contributed to St. Louis scoring bursts in the first, third and fifth innings that pinned the loss on lefthander Geoff Zahn, 2-4.

Also contributing to an extra-base St. Louis assault was Bob Forsch, 7-5, who tripled to start a three-run rally in the third.

CHICAGO	ab	r	h	bi	ST. LOUIS	ab	r	h	bi
Mondaycf	3	1	1	0	Brocklf	5	3	4	2
Cardenallf	4	0	0	0	Sizemore2b	3	0	0	0
Dettorep	0	0	0	0	Davisrf	2	1	1	2
Madlock3b	4	0	1	0	RSmithlb	2	0	1	1
JeMralesrf	4	1	2	2	Fairlylb	1	0	0	0
LaCocklb	3	1	1	1	TSimmnsc	3	2	2	1
Kessingerss	4	0	1	0	Melendezcf	4	0	0	0
Trillo2b	3	0	0	0	Reitz3b	4	0	1	1
Hosleyc	4	0	1	0	Guerreross	2	0	0	0
Zahnp	1	0	0	0	Tysonss	1	1	0	0
Summersph	1	0	0	0	Forschp	4	1	2	0
Lockerp	0	0	0	0	Gormanp	0	0	0	0
Harrisif	1	0	0	0					
Total	33	3	7	3	Total	31	8	11	7

Chicago .010 001 001—3
St. Louis 103 110 02x—8

E—Kessinger. DP—Chicago 1, St. Louis 2. LOB—Chicago 5, St. Louis 6. 2B—Brock 3, T.Simmons, Davis, Monday. 3B—Forsch. R.Smith. HR—JeMorales (5), T.Simmons (8), LaCock (4). SB—Brock. S—Sizemore 2. SF—Davis.

	IP	H	R	ER	BB	SO
Zahn (L,2-4)	4	6	5	3	1	0
Locker	3	2	1	1	1	1
Dettore	1	3	2	2	1	0
Forsch (W,7-5)	8	7	3	3	3	1
Gorman	1	0	0	0	0	1

HBP—by Locker (R.Smith). T—2:15. A—25,841.

SPORTS CAPSULES

FOOTBALL

ANAHEIM — Quarterback Pat Haden and receiver John McKay of the Rose Bowl Champion University of Southern California Trojans signed multi-year contracts with the Southern California Sun of the World Football League.

BOZEMAN, Mont. — Dallas Cowboys running back Walt Garrison, a part-time rodeo cowboy, sprained a ligament in his left knee in a rodeo mishap.

BASEBALL

NEW YORK — Johnny Bench, Cincinnati's perennial all-star catcher, leads all National League players in the latest tabulation of fan ballots for the 1975 All-Star game.

BASKETBALL

LANDOVER, Md. — The University of Kentucky's Kevin Grevey, a second team All-American and the Washington Bullets' first-round draft pick, signed a multi-year contract with the National Basketball Association team.

HOCKEY

NEW YORK — Center Wayne Dillon and right wing Pat Hickey, both of the Toronto Toros of the World Hockey Association, signed multi-year contracts with the New York Rangers of the National Hockey League.

PITTSBURGH — The bankrupt Pittsburgh Penguins received court approval to borrow up to $700,000 to keep the franchise operating here.

TENNIS

NOTTINGHAM, England — Tony Roche and Tom Okker breezed into the finals of the $103,500 John Player tennis tournament.

EASTBOURNE, England — Billie Jean King and Virginia Wade reached the finals of the Eastbourne International tennis tournament.

SWIMMING

LONG BEACH, Calif. — Shirley Babashoff set a world record in the 400-meter freestyle at the Amateur Athletic Uiion's National World swimming trials.

GOLF

PLYMOUTH, Ind. — Kathy Ahern fired a five-under-par 67 to take the first-round lead in the $40,000 Ladies Professional Golf Association Hoosier Classic.

TRACK AND FIELD

EUGENE, Ore. — Jamaica's Don Quarrie withstood a strong challenge to defeat Steve Williams in the 100-meter dash at the National Amateur Athletic Union track championships.

LONDON — Americans John Smith and Rod Milburn set professional records at the International Track Association meet at Crystal Palace Stadium.

Good Tiger Pitcher Endangered Species

DETROIT (AP) — The pitchers duel at Tiger Stadium has gone the way of the dinosaur, the dodo bird, the passenger pigeon and the Edsel.

Flying saucers, the abominable snowman and the Loch Ness Monster may have more credibility than the Detroit Tiger pitching staff.

Friday night's 10-9 victory over New York is the latest example.

Detroit pitchers, who entered the game with a 4.43 composite earned-run-average, have given up 78 hits and 46 runs in the last five games — an average of 16 hits and nine runs.

But instead of falling way behind in the opening inning, as has been often the case recently, the Tigers jumped to a 7-0 first inning lead off Rudy May and Dave Pagan.

Mickey Stanley's three-run homer in the seventh off Pagan gave Detroit a 10-3 bulge and seemingly a "sure" victory. But the Yankees scored six runs in the ninth, mostly off of ace reliever John Hiller.

The loss was only the Yankees' fifth in the last 20 games. Detroit has won just five in the last 17.

Ex-Tiger Pat Dobson, riding a five-game winning streak, was after his 100th career victory today. The Yankee righthander, 7-5, was scheduled to pitch against Tiger southpaw Mickey Lolich, 7-4.

Fifth-place Detroit remains 10 games behind victorious American League East-leader Boston, while second-place New York fell three games back.

"I looked lousy but I wasn't that bad," insisted Hiller, after getting touched for four of the runs in the ninth. "If I'd have gone in there and they hit the ball all over the place it would be different."

New York Manager Bill Virdon said, "Everybody has tough days, regardless of who they are."

"It's unbelievable that could happen to John. He had too much rest, if anything," analyzed Tiger Manager Ralph Houk.

Indeed, the way Detroit's been getting bombed there hasn't been much chance for Hiller to pitch. He usually comes in at the tail end of tight ballgames when the Tigers are ahead.

Bobby Bonds, who Virdon expects to be out of the regular lineup for another week because of injury, hit a pinch homer to lead off the New York ninth off starter Vern Ruhle. After the Yankees hit around, Bonds came up again and hit into a force out to end the game.

In between there were four singles, a double, a walk, a sacrifice fly, a wild pitch and a passed ball. The double was a two-run poke by Graig Nettles, who belted a two-run homer in the sixth off Ruhle.

John Wockenfuss' two-run double keyed Detroit's opening inning uprising. It was the only extra base hit of the inning.

Ron LeFlore, Willie Horton, Aurelio Rodriguez and Tom Veryzer singled in runs, while Dan Meyer drove one in with a ground out.

Ruhle, who hadn't pitched in 10 days, upped his record to 6-3 while May snapped a five-game winning streak in losing for the first time since May 11. He is 7-3.

Thurman Munson singled in Yankee runs in the third and ninth.

NEW YORK	ab	r	h	bi	DETROIT	ab	r	h	bi
WWilamscf	4	2	3	0	LeFlorecf	4	1	2	1
RWhitelf	5	1	1	0	Sutherlnd2b	5	1	1	0
Blombergdh	3	1	0	0	Meyerlf	5	1	1	1
Munsonc	5	1	2	2	Hortondh	3	1	1	1
Chamblis1b	4	1	1	1	LRobertsrf	3	1	0	0
GNettles3b	4	2	3	4	Stanley1b	4	2	2	3
Whitfield rf	4	0	1	0	ARodrgez 3b	4	1	1	1
AJohnsondh	1	0	1	1	Wocknfusc	3	1	2	2
Masonss	3	0	0	0	Veryzerss	3	1	2	1
Bondsph	2	1	1	1	Ruhlep	0	0	0	0
FStanley2b	2	0	0	0	Hillerp	0	0	0	0
Herrmanph	1	0	0	0					
Alomar2b	0	0	0	0					
Oliverph	1	0	0	0					
RMayp	0	0	0	0					
Paganp	0	0	0	0					
Total	39	9	13	9	Total	34	10	12	10

New York 001 002 006—9
Detroit 700 000 30x—10

E—Sutherland. DP—Detroit 1. LOB—New York 8, Detroit 5. 2B—Wockenfuss, Chambliss, Meyer, G.Nettles. HR—G.Nettles (12), Stanley (2), Bonds (16). S—Veryzer. SF—Chambliss.

	IP	H	R	ER	BB	SO
R.May (L,7-3)	2-3	5	6	6	1	0
Pagan	7 1-3	7	4	4	3	3
Ruhle (W,6-3)	8 1-3	9	5	5	3	3
Hiller	2-3	4	4	4	1	0

WP—Pagan, Hiller. Balk—Ruhle. PB—Wockenfuss. T—2:15. A—23,347.

Hamilton Fails In White Sox Debut

Oakland Gives Bahnsen 'A'

From ASSOCIATED PRESS

Give Stan Bahnsen an A in his first outing with the Oakland A's.

Bahnsen, acquired from Chicago last Sunday shortly before the trading deadline, allowed five hits in 7 1-3 innings as the A's ran their winning streak to five games by defeating the Kansas City Royals 3-1 Friday night.

Dave Hamilton, the pitcher the A's gave up for Bahnsen, didn't fare as well. He was tagged for a three-run homer by Minnesota's Steve Brye in the first inning and took the loss as the Twins downed the White Sox 5-3.

Gaylord Perry, who dropped his first start after being traded from Cleveland to Texas, couldn't hold a 6-0 first-inning lead and the Rangers then blew a three-run lead in the 11th and lost to the California Angels 12-11. Elsewhere in the American League, the Boston Red nipped the Baltimore Orioles 4-3 in 12 innings, the Detroit Tigers outslugged the New York Yankees 10-9 and the Milwaukee Brewers blanked the Cleveland Indians 6-0.

Bahnsen brought a 4-6 record and 6.01 earned run average to Oakland but struck out seven — all in the first four innings — did not walk a batter and blanked the Royals until the seventh. Reggie Jackson doubled home two Oakland runs off Dennis Leonard in the first inning and Claudell Washington homered in the fifth.

California spotted Perry a 6-0 lead in the first inning and finally rallied a second time with four runs in the 11th, the winner scoring on a two-out error

Rick Burleson's sacrifice fly in the 12th inning gave the streaking Red Sox their sixth consecutive victory. Baltimore rookie Dyar Miller walked Doug Griffin with one out in the 12th and Juan Beniquez singled him to third before Burleson delivered his sacrifice fly. The victory gave the Red Sox a three-game lead over the Yankees in the American League East.

Bobby Darwin drove in three runs, two with a homer, while Jim Slaton pitched a six-hitter. Slaton got all the runs he needed in the first inning when Darwin hit his sixth home run of the season and his first since being traded from Minnesota to Milwaukee off Roric Harrison following George Scott's double. Darwin also doubled a run home in the fifth. Gorman Thomas also homered for Milwaukee.

Hamilton, 1-3, walked Dan Ford and Eric Soderholm before Brye walloped his fifth homer of the season with two out.

Ray Corbin, 4-3, worked out of trouble in the first two innings and blanked the White Sox until Ken Henderson homered in the eighth. Corbin allowed 11 hits and struck out nine in ending Minnesota's four-game losing streak.

The Twins picked up their fourth run in the sixth on a walk to John Briggs, an infield single by Glenn Borgmann and a sacrifice fly by Tom Kelly. They nicked Cecil Upshaw for a run in the ninth on a double by Soderholm and Briggs' single.

Hamilton, departed in the seventh after Rod Carew led off with his second single of the game.

MINNESOTA	ab	r	h	bi	CHICAGO	ab	r	h	bi
DFordcf	4	1	0	0	Kellyrf	3	0	2	1
Carew2b	5	0	2	0	Orta2b	4	0	2	1
Sodrholm3b	4	2	2	0	CMaylb	5	0	0	0
Olivadh	4	0	1	0	DJohnsondh	4	0	1	0
Hislepr	0	0	0	0	Hendersncf	4	1	1	1
Bryerf	5	1	2	3	Melton3b	4	0	0	0
Briggslf	3	1	1	1	Nymanlf	4	1	2	0
Thompsnss	4	0	1	0	Dentss	4	1	3	0
Borgmanc	4	0	2	0	Downingc	4	0	0	0
TKelly1b	3	0	1	1	Hamiltonp	0	0	0	0
Corbinp	0	0	0	0	Gosgiewskip	0	0	0	0
					Upshawp	0	0	0	0
Total	36	5	12	5	Total	36	3	11	3

Minnesota 300 001 001—5
Chicago 000 000 012—3

DP—Minnesota 1, Chicago 1. LOB—Minnesota 11, Chicago 9. 2B—Soderholm 2, Dent. HR—Brye (5), Henderson (3). SB—D.Ford, Carew. SF—T.Kelly, Kelly.

	IP	H	R	ER	BB	SO
Corbin (W,4-3)	9	11	3	3	2	9
Hamilton (L,1-3)	6	8	4	4	4	3
Gosgiewski	1	2	0	0	1	0
Upshaw	2	2	1	1	1	1

WP—Upshaw. T—2:31. A—4,[illegible].

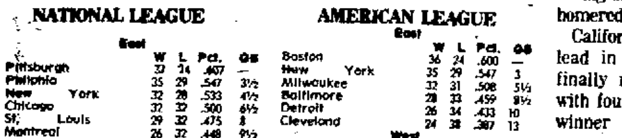

NATIONAL LEAGUE

East

	W	L	Pct.	GB
Pittsburgh	37	24	.607	—
Philphia	35	29	.547	3½
New York	32	28	.533	4½
Chicago	32	32	.500	6½
St. Louis	29	32	.475	8
Montreal	26	32	.448	9½

West

	W	L	Pct.	GB
Cincinnati	41	26	.612	—
Los Angeles	39	30	.565	3
S. Francisco	31	34	.477	9
San Diego	31	34	.470	9½
Atlanta	28	37	.431	12
Houston	24	46	.343	18½

Friday's Games
Atlanta 4, San Francisco 2
Pittsburgh 5, New York 1
Philadelphia 7, Montreal 4
St. Louis 8, Chicago 3
Cincinnati 7, Houston 3
San Diego 2, Los Angeles 1

Saturday's Games
Pittsburgh (Kison 7-2) at New York (Matlack 8-5)
Montreal (Blair 3-8) at Philadelphia (Carlton 6-5)
San Francisco (Caldwell 3-6) at Atlanta (Morton 7-6)
Chicago (Reuschel 4-6) at St. Louis (Gibson 1-5), n
Cincinnati (C. Carroll 5-4) at Houston (Richard 4-3), n
Los Angeles (Messersmith 10-3) at San Diego (Folkers 2-3), n

Sunday's Games
Montreal at Philadelphia, 2
San Francisco at Atlanta, 2
Pittsburgh at New York
Chicago at St. Louis
Cincinnati at Houston
Los Angeles at San Diego

AMERICAN LEAGUE

East

	W	L	Pct.	GB
Boston	36	24	.600	—
New York	35	29	.547	3
Milwaukee	32	31	.508	5½
Baltimore	28	33	.459	8½
Detroit	26	34	.433	10
Cleveland	24	38	.387	13

West

	W	L	Pct.	GB
Oakland	40	25	.615	—
Kansas City	37	29	.561	3½
Texas	32	32	.500	7½
Minnesota	30	31	.492	8
California	32	35	.478	9
Chicago	26	37	.413	13

Friday's Results
Boston 4, Baltimore 3, 12 innings
Milwaukee 6, Cleveland 0
Detroit 10, New York 9
Minnesota 5, Chicago 3
California 12, Texas 11, 11 innings
Oakland 3, Kansas City 1

Saturday's Games
Minnesota (Campbell 0-3) at Chicago (Kaat 10-3)
New York (Dobson 7-5) at Detroit (Lolich 7-4)
Boston (Pole 1-2) at Baltimore (Palmer 11-3)
Kansas City (Busby 9-5) at Oakland (Holtzman 6-6)
Milwaukee (Broberg 6-7) at Cleveland (Eckersley 4-0), n
Texas (Umbarger 2-2 and Wright 0-3)) at California (Tanana 4-4 and Hassler 3-7), 2, n

Sunday's Games
Minnesota at Chicago, 2
New York at Detroit
Boston at Baltimore, 2
Milwaukee at Cleveland
Texas at California
Kansas City at Oakland, 2

Errors Fatal For Plangger

Grand Rapids Wal-Vac Wins Tourney Opener

A two-out, three-base throwing error in the last inning led to Plangger's defeat in Friday night's opening game of the Plangger's Invitational.

Rick Plangger held a 4-3 lead over tourney favorite Grand Rapids Wal-Vac entering the seventh and promptly fanned the first two batters, but the next hitter bunted, and Plangger threw the ball wildly for the three-base miscue.

Bruce Miller followed with a game-tying RBI single. Then after a passed ball, a walk and a stolen base put runners on third and second, the winning runs came on a two-run error on a pop up behind second base.

Wal-Vac, which has lost just twice this season, posted a 3-0 lead in the fourth, but Plangger's came back to tie the game in the fifth.

Vic Gillette got things going with a solo home run. Then after two errors, Plangger's tied the game on Fred Chabot's RBI single and a run-scoring passed ball.

Nick Shushman gave Plangger's a 4-3 lead in the sixth with a solo homer, before the ill-fated seventh gave Wal-Vac the victory.

Plangger went all the way while suffering the defeat in a seven-hitter which included nine strikeouts. Wal-Vac starter Ozzie Aylworth was the winner, but received last-inning relief help from Rod Dewey.

Plangger's also had seven hits, with Gillette adding two singles to his homer. Dick Hocker and Plangger contributed a triple and a double, respectively.

Friday's only other game saw Elkhart GM defeat Grand Rapids Neal's 4-1.

Plangger's, now 10-16 with an eight-game losing streak, was scheduled to meet Neal's at 3 p.m. today in the eight-team, double elimination softball tourney at Plangger's Park. Neal's has defeated Plangger's twice this season in Michiana League action.

Nine games are scheduled overall today, with the last starting at 9 p.m. Sunday's action starts at 10 a.m. The championship game is slated for 3 p.m.

Coloma Baseball Sponsors Dance

A dance featuring the Polka Four will be held Saturday, June 28, from 9 p.m. to 1 a.m. at Shadowland in St. Joseph.

The dance is sponsored by the Coloma Boys' Baseball Association. Tickets may be purchased from any association member, Coloma Jaycee member or at the door. Proceeds will go to the association.

24 HOUR WEATHER Information SERVICE
925-7031
CALL WHFB WEATHER-DIAL

Simon's Amazing 64 Shatters Elk Record

Local Pro Uses Smoking Putter

Tex Simon is hoping his smoking putter doesn't cool off this weekend.

Simon, head pro and owner of Blossom Trails golf course, used some unbelieveable putting last Monday to fire a fantastic record-shattering 64 at Elk Hills in a Western Michigan PGA Pro-Am event.

The 50-year-old swinger, competing this week in the Buick Open at Flint, broke the Elk Hills course record in real style...by three strokes. The old course mark on 67 was shared by St. Joseph's Steve Kulich and by Canadian Wilf Homenuik.

TEX SIMON
Fires Fantastic 64

Simon put together a round most golfers can only dream of. He birdied half of the holes while collecting only one bogey on the par-72 Elk Hills course, considered a challenging test of golf.

Simon, who hit all 18 greens in regulation, toured the front nine in two-under-par 34 and then blistered the back nine with an amazing 30 which included six birdies.

"He told me he shot the 64 with his putter," relates Mark Rajcevich, Simon's step-son who was playing in the foursome. "He said he could of done much better. He usually gets on the green in regulation and when his putting is on he's really tough.

"He rolled in a lot of 20 footers. On No. 17 he rolled in a 30-footer on the hole with one of the hardest putting greens."

"He waa quite elated...all smiles," offers Ned Scheffler, assistant pro at Elk Hills, who talked to Simon after the round. "He said he did it all with his putter. He also said everyone is playing for second place now."

The round was turned in under ideal weather conditions, according to Rajcevich.

Simon and his three amateur partners cleaned up top honors. Simon took the pro-pro event while Will Frantz, assistant pro at Point O'Woods, was third with 72. Simon's partners finished one-two-three in the pro-amateur event with Rajcevich first with best-ball 59, Tim Smith second with 61 and Ken Saurbier next with 62.

Kulich fired his 67 in 1972 in a pre-tournament qualifying round for the Western Amateur while Homenuik shot his 67 in 1973 in the Lake Michigan Golf Classic Pro-Am.

But it could be a long time before anyone comes close to approaching Simon's sensational 64.

Coach Named

JOHNSTOWN, Pa. (AP) — Jim Basista has been named head basketball coach at the University of Pittsburgh at Johnstown.

BOO ON YOU! Lee Trevino expresses his displeasure as ball fails to fall for a birdie on second hole during the second round Friday of the U.S. Open at Medinah Country Club near Chicago. Trevino shot a 2-under-par 69 for a second round total of 141. Trevino was six strokes off the pace of leader Tom Watson. (AP Wirephoto)

Four Jumpers Sail 7-4 In AAU Meet

Davenport Hurt, Surgery Set

EUGENE, Ore. (AP) — A hush fell over Hayward field. For the first time in history, three high jumpers had cleared 7 feet, 4 inches in the same meet. Now Tom Woods was ready for his third and final try at a world record height of 7-7.

Woods, who just completed his collegiate eligibility at Oregon State, missed. But he shrugged it off. "I definitely feel a 7-7 in me," he said. "I went to a clinic recently where I picked up a lot of technical flaws."

Woods cleared 7-5½ in winning the event on the opening day of the Amateur Athletic Union's national track and field championships. Rory Kotinek and world record holder Dwight Stones both cleared 7-4, finishing second and third, respectively.

All three represent the Pacific Coast Club.

The jump was a lifetime best for Woods as it was for Kotinek, who formerly competed in the long jump and javelin as well. For Stones, the two-time defending champion and holder of the world mark of 7-6½, it was a warning.

"Between now and my next meet Tuesday in Finland, I've got to get some sleep," said Stones, who overslept Friday and did not arrive at the stadium until one-half hour after the high jump competition began. "If this group is jumping like this, I've got to be ready."

It was an impressive first day but not one without misfortune. Willie Davenport, a three-time Olympian, fell in the semifinals of the 110-meter high hurdles and was scheduled to undergo surgery today for a torn cartilage below his left knee.

Davenport, who competes for the Baton Rouge Track Club, was leading at the time. "I've had trouble with the left knee before," he said, "but not to this extent. When I came over the last hurdle, my knee just gave way. I didn't hit any hurdles or anything."

Later, in the finals of the same event, both Guy Drut of France and defending champion Charles Foster of North Carolina Central fell and did not finish. They won their respective heats of the event, in which Gerald Wilson of the Beverly Hills Striders took first with 13.38 seconds.

Marty Liquori, normally a miler, won the 5,000 meters, taking the lead early and turning in a final lap of 58.8 en route to an AAU meet record of 13:29.

Liquori, representing the New York Athletic Club, finished about two seconds ahead of Dick Buerkle, also of NYAC. He said earlier in the week he wanted to run the 5,000 to help prepare for his rematch in the mile next week against Tanzania's Filbert Bayi.

Bayi set a world record of 3:51 last month with Liquori second in 3:52.2, fifth-fastest mile of all time. The rematch is set for Thursday in Helsinki.

'M' Netters NCAA Losers

Hardie Ousts De Jesus, Makes Finals

CORPUS CHRISTI, Tex. (AP) — Michigan saw its hopes for a second-place finish go down the drain Friday as it lost in both doubles and singles competition in the 91st National Collegiate Athletics Association tennis tourney.

Seasoned George Hardie, a senior from Southern Methodist University, battled with Michigan's Fred De Jesus and came out on top after a grueling 6-2, 4-6, 6-3, 7-6 match. Hardie and UCLA freshman sensation Billy Martin, will be in today's finals.

Martin combined with Brian Teacher in the doubles competition to defeat Jerry Karzan and Eric Freidler of Michigan 7-5, 7-5, 6-3. The two will meet Bruce Manson and Butch Walts of USC in the finals although the Bruins already have clinched the team title. Manson and Walts advanced to the finals defeating Alvaro Fillol and John Eagleton of Miami of Florida 6-3, 6-1, 6-4.

Martin has indicated he will turn pro if he can win the NCAA title. He crushed Joao Soares of Pepperdine, 6-0, 6-4, 6-4. Hardie says he will turn pro in a few days. He wrapped up the victory over De Jesus by winning his fourth tie-breaker point of the tournament, scoring three of his five points on aces.

Hardie grabbed a quick 3-0 lead in the first set and made it stand up for a 6-2 victory. Then he faltered as De Jesus pulled even.

"My legs were a little rubbery in the middle of the match," Hardie said. "I felt a little dizzy. If I hadn't gotten an early break in the third I'd have been in real trouble.

"I could say I was satisfied with how I played," said De Jesus. "I have played better, though. I started serving well a little too late and I wasn't able to get my volleys in, but a lot of that was because of George."

Martin, the No. 1 seed, was nearly flawless as he outclassed the unseeded Soares.

UCLA already has clinched the team championship on a point basis.

"There is nothing else I can do for the team," he said. "We had a perfect season. We won the Pac-Eight Conference and the NCAA and that's only happened once before in school history. That's when Jimmy Connors did it and won the title himself."

After Friday's competition UCLA had 26 points followed by Miami with 20, Trinity, 19; Michigan, Southern Methodist and Stanford, 17 each.

Hagar

LITTLE LEAGUE

The Hagar Twins upset the Yanks 14-4. Jimmy Jones, Donne Elston and Curtis Parmer all hit doubles with Dennis-Vandenberg getting the win.

North Berrien

BABE RUTH LEAGUE

Winning pitcher Randy Powell swatted a home run and a double while leading the Benton-Heights Orioles to a 17-6 five-inning victory over the Watervliet Colts. Teammates Wilson Price and Billy Ross each went three-for-four, with Price's effort including a triple and three RBIs. J. Parker had a double for the Colts.

Blossomland

BABE RUTH LEAGUE

Paul Mallen pitched a one-hitter as the Cubs thumped the Giants 12-1.

Mallen and Greg Zuhl also socked doubles while Larry Kibler and Steve Lampman had two hits each.

Coloma

MINOR LEAGUE

Pitcher Jon Swisher drove in three runs as the Cubs beat the Tigers in extra innings 8-4.

Fairplain

AMERICAN LEAGUE

Mike Damico and Jim Slattery had four hits each and Dave Takacs and Gary Cooper three each as the Indians smacked the Yankees 22-12. Rick Johnson, Mickey Mack and Marty Jackson all had two hits for the losers.

North Lincoln

MINOR LEAGUE

Scott Bucholtz and Pat Wright rifled hits to lead the Cubs over the Colts 16-6.

BABE RUTH

Winning hurler Scott Dennison struck out 10 as the Pirates beat the Cubs 7-4. Dennison also went one-for-three with four stolen bases, one of which was home plate. Jon Gersonde went two-for-four to pace the Cubs.

St. Joseph

MINOR LEAGUE

The Twins nudged the Pirates 12-11. Alldredge hit three doubles and a single for the winners while Gentry had four singles and Sykora two doubles and a single. Johannes socked a double and two singles for the Pirates.

Alldredge went 5-for-6 as the Twins creamed the Mets 24-8. Carter was 4-for-6 while Mitchell, Kimmerly and Mikkelson all had two hits for the Mets.

Miss Babashoff Betters Own World Swim Mark

LONG BEACH, Calif. (AP) — Shirley Babashoff clearly demonstrated her hold over the 400-meter freestyle at the Amateur Athletic Union's World Championship swim trials, clocking 4:14.76, more than a second under her own world mark of 4:15.77 set in 1974.

In later action at the trials Friday, Camille Wright, who has finished third in the women's butterfly events more times than she cares to mention it, reversed her usual procedure Friday night by winning the 100-meter butterfly in 1:03.05.

She had a tough act to follow as America's premier woman freestyler, Miss Babashoff, opened the day's competition by stroking to her world mark.

Miss Babashoff took more than a second off her 4:15.77 world record edging Kathy Heddy, Summit, N.J., who was also under Babashoff's 1974 listed world mark with a 4:15.57 second-place time.

Miss Wright, who finished third in both the 100 and 200-meter butterfly races in last year's East German-U.S. dual meet, and again in the 1975 AAU national championships in the yard events, was surprised at her win in the world trials Friday.

"I almost didn't come to this meet," said the 20-year-old New Albany, Ind. flier. "I didn't think I'd do half this well. But my coach wanted me to come, so I decided I'd give it a try."

Peggy Tosdal, the American record holder in the 100 butterfly with a 1:02.18 time in 1974, failed to make the championship team, finishing third in 1:03.67 behind Jill Symons, a Chico, Calif. 14-year-old, who clocked 1:03.49.

In a surprise finish Friday night, Tim Shaw returned a 2:05.44 to take the men's 200-meter backstroke, an event he seldom enters. Since the 200 backstroke event is set for the same day as the 400 freestyle in the Cali, Columbia, world games, Shaw indicated he will skip the race to concentrate on the 400 freestyle, in which he swam a world record 3:53.95 in Thursday's action. The world meet is set for July 18-27.

Bob Carnes Hot At Hartford Oval

HARTFORD — Bob Carnes of Kalamazoo drove his 1974 Camaro to five wins, including two feature events, Friday night at the Hartford Motor Speedway.

Carnes took the feature postponed by rain a week ago and returned to edge out Johnny Benson in the regularly-scheduled feature.

Carnes also won a pair of fast car events and the Australian pursuit.

Other Carnes challengers included Jim Rogel of Watervliet and Butch Miller of Benton Harbor. Benson did come up with a heat victory.

Jim Carr of Kalamazoo took the streaker main event, the feature rescheduled from last week and a heat race. Other streakers in the money were Mike VanderMaele of Kalamazoo, Frank Abbott and Dale Covey.

A total of 53 cars qualified, including 19 super stocks.

Kathy Ahern Tops Hoosier Tourney

PLYMOUTH, Ind. (AP) — Kathy Ahern shrugged off a two-year slump Friday and took the first round lead in the $40,000 Ladies Professional Golf Association Hoosier Classic with a five-under-par 67 at steamy Plymouth Country Club.

Miss Ahern, 26, played the back nine first in four-under 32 and, tiring from the mid-90s heat and intense humidity, finished with a 35.

"It's the best I've played all year...very consistent," she said. She had five birdies and no bogeys on her round.

Following closely was long-time tour veteran Marlene Bauer Hagge with a 68. Mrs. Hagge, 41, who also said the heat bothered her a great deal on the back nine, fired five birdies and one bogey on the backside, then came home with a birdie and a bogey.

In all, 13 women finished under par-72 on the 6,225-yard, heavily bunkered course.

Tied at 69 were Debbie Austin, Mary Cushing, Echo Nakamura and the LPGA's all-time leading money winner, Kathy Whitworth.

Kathy Postlewait and Beth Solomon were deadlocked three shots behind the leader at 70, with 1975 money leader Sandra Palmer, Kathy Cornelius, Betsy Cullen, Judy Rankin and amateur Cookie English of Indianapolis all at 71.

Nine other women, including defending champion JoAnne Carner, were locked together at par. Miss Carner, as steamed as the day after her round, suffered through five three-putt greens.

Nitz, Forray Place Fourth

Nancy Nitz of St. Joseph and Betty Forray of Stevensville ended in fourth place in Division I doubles according to final standings in the Women's International Bowling Congress tournament at Indianapolis.

The pair shot 1164 to capture $750. Josie Freeman and Patsy Plumley of West Helena, Ark., took first with 1194. Betty also finished 15th in Division I all-events with 1671, good for $80.

Joan Haase of St. Joseph also placed high in two events. She ended 16th in Division II singles with 559 ($100) and 28th in Division II all-events with 1484 ($30).

Virginia Essig of Bridgman was 23rd in Open Division singles with 616 ($80). The Merry Makers team of St. Joe finished 34th in Division II team standings with 2278 ($175).

Nearly 30,000 women competed in the 50-day national tournament, which ended May 22.

Grid Season Starts Tonight!

LUBBOCK, Tex. (AP) — In 1973, an unheralded runner by the name of Terry Metcalf, virtually anonymous outside the state of California, burst on the Coaches All-America football game scene and dazzled a nation.

He dodged and dashed 18 times for 135 yards and scored a touchdown in a 20-6 West victory over the East.

That's one of the factors which make fun games like tonight's 15th annual Coaches All-America contest. There are the name players, like linebacker Red Shoate of Oklahoma and quarterback David Humm of Nebraska.

But there are the unknowns — somebody you've never heard of who could very well be the star of the game, like Metcalf, who went from Long Beach State to become a star with the St. Louis Cardinals of the National Football League. Players like Thomas Henderson of Langston University, a No. 1 pick of the Dallas Cowboys; Willard Harrell of the University of Pacific; Stan Winfrey of Arkansas State; or Fred Solomon of Tampa could stand out.

About 40,000 fans, and a national television audience were to eye the 8 p.m., CDT, kickoff in Jones Stadium. The West owns an 8-6 edge and has taken the last two games.

Steve Sloan, who switched jobs from Vanderbilt to Texas Tech New Year's Day, and Baylor's Grant Teaff, College Football's Coach of the Year, will guide the East and West teams, respectively.

Sloan will ride with quarterbacks Mike Franckowiak of Central Michigan and Solomon, who sometimes uses his 4.4 speed in the 40 to circle end on options plays. Woody Thompson of Miami is Sloan's top runner.

Teaff will start his own Neal Jeffrey, who has a speech impediment but remarkably is able to control the problem while in charge of a football team. Humm will more than likely log equal time.

Don Hardeman of Texas A&I, a bruising runner who was drafted No. 1 by the Houston Oilers, and Harrell are the top ground pounders for the favored West.

Sloan said to add a little spice to things he has installed a legal trick play to spring on the West.

"I like to have at least one of those for every game," he said.

Lubbock fans can hardly wait, since it will be Sloan's coaching debut in the stadium where the Red Raiders play.

Putts & Pars

Wyndwicke

THURSDAY MORNING

Carolyn Truhn took low gross with 47 and low net with 32. She also had low putts of 17 and a sunken approach. Jean Richter and Evelyn Murphy were special event winners.

Paw Paw Lake

AMBLE INN

Duane Tibbs took low gross with 36 and low net with 32. George Rose followed with 37 in gross play and 34 in net play along with Jack Kugler. Tim Newnum fired 39 in gross and Len Wurn 40 while Newnum had 35 in net.

Pipestone Creek

FRIDAY MIXED LEAGUE

Tom Teed led the men with 36 while Denny Truhn and Tony Johnson fired 39's. For the women, Rosemary Raynes carded 43 and Ann Benson 47. Mary Johnson and Ann Benson had low net with 33's.

Pele Mobbed, Slightly Hurt

BOSTON (AP) — Pele has scored more than 1,200 goals in his brilliant soccer career, but it's doubtful he'll soon forget the one he had disallowed at Boston University's Nickerson Field.

The 34-year-old Brazilian, who recently signed a $4.5-million contract with the New York Cosmos, was mobbed on the field Friday night during a North American Soccer League game with the Boston Minutemen.

With New York trailing 1-0 Pele scored an apparent tying goal with 11:33 left, putting in a rebound from close-up. Overzealous fans, standing six deep around the field, swarmed Pele as he danced his familiar goalscoring routine.

Pele disappeared from view as hundreds ran on to the field. Police dispersed the crowd as a stretcher was wheeled out. Then a cordon of police escorted Pele — who was on the stretcher — to the dressing room.

"Don't worry, I'll be all right," Pelé said as he left, stopping once to autograph a ball.

The Cosmos first announced that their new super star was not injured, that he was taken from the game as "a security ploy." However, the word was different after the game, won by the Minutemen 2-1 on Wolfgang Sunhholz' goal at 2:06 of the second overtime.

A spokesman said that Pele suffered a muscle pull on the inside of his right knee and a twisted ankle. The injuries did not appear serious, the spokesman said, "but we'll have to wait until tomorrow to see."

Pele had only one other shot on goal in his third game with the Cosmos. In the first half, Boston goalie Shep Messing robbed Pele on an indirect free kick.

Knuth Standout

Fred Knuth fired a three-hitter as Fister beat Michigan Bell 3-1 in a Benton Harbor Recreation League game Friday. Frenchy Roush fanned 11 batters but took the loss for Bell.

Coloma Wins

COLOMA — Dewey Wheeler was the winning pitcher on a three-hitter and Bruce Robinson knocked in the deciding run as Coloma opened Connie Mack play with a 3-2 victory over Watervliet here Friday evening.

Wheeler fanned seven and issued five walks in the triumph. Andy Edge suffered the setback with a five-hitter which included three strikeouts and three walks.

Coloma took a 1-0 lead in the second when Dennis Riley singled, moved to third on a stolen base and a sacrifice and scored on Jim Faultersack's single.

Watervliet went up 2-1 in the fourth on a walk, an error, Bill Lindemann's single and a two-run error.

Coloma then got the winning tallies in a two-run fifth. After a walk and an error, Wally Kroschel came through with a game-tying double. Robinson followed with his game-winning single.

Watervliet is now 2-4 in Connie Mack action.

SHELL
WHOLESALE PRICES
SHELL OIL
MOTOR OIL & LUBRICANTS
Cases & Barrels
PEOPLES COAL & OIL
155 Hinkley B.H. • Ph. 925-1149

to continue to serve the residents of Berrien County
THE SAMARITAN CENTER
announces that Thursday, June 26 a branch office will be opened in The Stevensville United Methodist Church and will be open every Thursday for counseling.
The main office of the Center, located in the First Congregational Church of Benton Harbor, will continue to be open on Mondays and Wednesdays for counseling.
All appointments will be made through the Benton Harbor office — 925-0797. Call any weekday for a confidential interview.

LARGE INVENTORY
new and used
STOP OUT & COMPARE

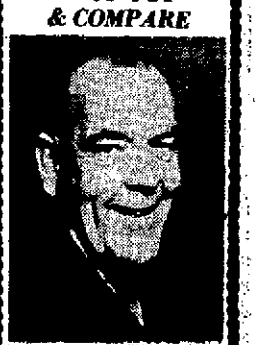

GENE BAUER
DON LEITOW
BRIDGMAN
Ph. 868-3344

Ford Ready To Offer Oil Decontrol Plan

By HOWARD BENEDICT
Associated Press Writer

WASHINGTON (AP) — President Ford, disappointed at a House-passed energy bill, intends to submit to Congress soon his plan to decontrol the price of domestic crude oil, Press Secretary Ron Nessen reports.

But Ford is reserving judgment on whether to impose a third $1-per-barrel tariff on imported oil until he sees what energy action is taken by the Senate, Nessen said Friday.

Nessen said the President is willing to work with Congress on an energy bill but feels the measure passed by the House Thursday "is a piece of paper that just doesn't get there."

He said Ford still believes the United States must free itself from dependence on foreign oil by 1985 so that foreign producers cannot "blackmail or hold the United States hostage by raising the price at their own whim or by cutting off supplies at their own whim."

He said that to do this Congress must enact a program that will reduce oil consumption and spur development of alternative energy sources.

The bill passed by the House "simply doesn't get anywhere near those goals ... it abandoned these goals," Nessen said.

He said it is now up to the Senate "to start again, to pass a bill that will reach the goals set by the President."

The press secretary said Ford intends to submit a program to Congress soon to decontrol the price of domestic crude oil as a means of encouraging producers to explore for new sources of oil.

About three-fifths of U.S.-produced oil is now subject to price controls and is selling at about $5.25 a barrel. Other oil, including foreign oil, is selling at more than $10 a barrel.

Nessen said Ford took what administrative action he could to reduce oil consumption by raising the import tariff on oil by $2 a barrel in two steps. In announcing that action last January, Ford said he intended to raise the tariff a total of $3, but Nessen said Friday that Ford will not add the final dollar until he sees what the Senate does.

The House passed the energy bill Thursday but only after deleting a three-cent to 23-cent increase in the gasoline tax, the key conservation section.

Nessen said Ford still favors going ahead with exploring the continental shelf off the Atlantic coast for oil despite a report by government geologists slashing their estimates of the amount of oil off the Atlantic coast by 80 per cent.

In another energy development, a Federal Energy Administration auditor said the agency is so intent on removing controls from oil prices that it has virtually ignored its enforcement responsibilities.

The auditor, Paul Maloy, told a Senate subcommittee that the FEA's New England division has never collected penalties from firms that violate FEA regulations because the office has never received instructions from Washington on how penalties are to be assessed.

Meanwhile, the FEA said in a report that foreign subsidiaries of some U.S. oil firms may have overcharged by $170 million the petroleum shipped to this country during the Arab oil boycott.

The agency said it was informing the companies of its calculations and would make the notices public once replies have been received.

The extra charges may have been levied unintentionally, but the parent companies still could be barred from passing them on in consumer prices and could be required to roll back prices or make refunds, the FEA said.

The problem revolves around the "transfer price" that the exporting subsidiary charges the importing subsidiary. Such prices are not bound by U.S. price-control laws and any increase imposed overseas eventually could show up as a profit for the parent U.S. firm, with the cost being borne by the consumer.

BIRTHDAY BROTHERS: One-year-old John Russell Bridenstine takes a long look at his birthday present, a six-day-old baby brother named James Frederick. The brothers were born June 15, one year apart, to Wayne and Jane Bridenstine of 471 Green Tree Lane, Milan, Mich. Bridenstine is a financial analyst for Ford Motor Co. (AP Wirephoto)

Scholarships Awarded To 24 Coloma Seniors

COLOMA — Scholarships have been awarded to 24 seniors of Coloma high school's 1975 graduating class, school officials have announced.

Keith Davis received a $1,200 state tuition grant and an $800 scholarship offer from Albion college, according to Victor Wier, high school principal.

Jeanne Miller received a $200 - per - semester scholarship from Western Michigan university.

Others who receives scholarships or grants were:

Cindy Arent and Daryl Bailey, Michigan State university scholarships; Kimberly Barricklow, Kalamazoo Valley scholarship; Jeanne Bridgman, Grand Valley scholarship; Julie Bruss, Lake Michigan College grant; Gregory Dabicci, Michigan tutition grant, Albion college; James Freeman, Coloma National Honor society; Chris Golas, basic education opportunity grant and Kalamazoo Valley Community college.

Robin Kniebes, Southwestern Michigan college scholarship; Augusto Mendoza, Basic Education Opportunity grant, Matt Muth, Michigan competitive scholarship, Michigan State university; Carol Noack, $300 board of trustees at Lake Michigan college; Ellen Ostruszka, Michigan State university and State of Michigan; Robert Otte, Lake Michigan college; Linda Rennhack, Western Michigan university; Celia Tutton, Michigan competitive scholarship; Michael Weir and Diane Wiggers, basic education opportunity grant; Gary Zanders, Tri-State college; Suzanne Grahn, University of Michigan Regents alumni; and Geneva McKenzie, $300, Lake Michigan college divisional scholarship.

GRATEFUL FOR DETENTE: Dr. James Muller, of Boston, Mass, and his wife Kathleen examine electrocardiogram tapes in Moscow, Friday. Dr. Muller has been testing an experimental drug for heart sufferers in the Soviet Union. The drug, hyaluronidaze, was developed to minimize the severity of heart attacks. Muller, a cardiologist, is grateful for East-West detente. (AP Wirephoto)

India's Ruling Party Mulls Replacement For Gandhi

NEW DELHI, India (AP) — India's ruling Congress party is facing severe strains as it contemplates the possibility of having to choose a new leader to succeed Prime Minister Indira Gandhi.

For the moment, there is outward unity as party workers at state and national levels rally around Mrs. Gandhi, urging her to remain in office while appealing her conviction by a regional court of having illegally won her seat in parliament in 1971.

But party sources acknowledge that the unity could evaporate quickly if the nation's Supreme Court rules that she cannot remain as head of the government during the appeals stage, which is likely to take at least three months and possibly longer.

If the Supreme Court orders Mrs. Gandhi to resign as prime minister, the Congress party would elect a new leader for its parliamentary group. Under the Indian constitution, the new leader of the Congress parliamentarians would become the new prime minister.

Such a Supreme Court ruling would mean that the Congress party would have to consider the question, "After Indira, who?"

It is acknowledged that the answer would be as difficult to find as when a similar question — "After Nehru, who?" — was asked during the last years Mrs. Gandhi's father, Jawaharlal Nehru, was in power as prime minister.

Like her father, Mrs. Gandhi has not groomed any successor or indicated whom she would prefer.

If forced to step down from power while the Supreme Court hears her appeal, the prime minister conceivably could be asked by the party to designate an interim leader.

But this possible solution has already been opposed by some followers of Food Minister Jagjivan Ram, the most senior member in her cabinet and an arch opponent of the close ties that Mrs. Gandhi has fostered with the pro-Moscow Communist party.

Ram's followers feel that the prime minister might pick another cabinet minister or even a state political leader who would be less hostile to the leftwing faction of the party.

That faction, led by party president D.K. Borooah, has dominated organizational affairs since Mrs. Gandhi forced a split in the Congress party five years ago, when she gained undisputed supremacy.

The party survived a key test of unity on June 18 when more than 500 Congress members of both houses of Parliament adopted a resolution proclaiming faith in Mrs. Gandhi and declaring that "her continued leadership as prime minister is indispensable for the nation."

Significantly, Ram introduced the resolution with a strong speech supporting Mrs. Gandhi in her hour of crisis.

But the resolution did not deal with the difficult issue — which congressmen hope will never come up — of what happens if the Supreme Court upholds her conviction and rules in effect that the country should get along without Mrs. Gandhi.

Five leading dissident Congress members of Parliament stayed away from the meeting because they did not accept the stand that Mrs. Gandhi's leadership is indispensable. One of the dissidents, former cabinet member Mohan Dharia, earlier called for her resignation.

The next test for the party leadership will come when the Supreme Court holds a special hearing Monday on Mrs. Gandhi's request to be allowed to remain in office during the appeals process.

If the court decides she cannot remain as prime minister during the appeals stage — there are precedents for such a ruling — then the Congress Party will face its most severe crisis since it came to power with independence in 1947.

Settlement Ordered By U.S. Judge

KALAMAZOO, Mich. (AP) — A U.S. District Court judge ordered an out-of-court settlement Friday in a dispute over sewer rates the city of Battle Creek charges neighboring communities.

Judge Wendell Miles directed attorneys in the case to reach an agreement by July 7. He issued the order following a 40minute meeting with lawyers for both sides.

Defendants in the case are Battle Creek, Battle Creek Township and Springfield.

Guerrillas Say Ransom Totaled $60 Million

BUENOS AIRES, Argentina (AP) — Left-wing Peronist guerrillas claim they have received $60 million, a world record ransom, for the release of two industrialist brothers.

Family members confirmed the Montoneros guerrillas released Jorge Born, 41, on Friday. They also disclosed that his 39-year-old brother, Juan, had been freed secretly 45 days ago. The brothers are directors in Bunge y Born, a large agricultural and industrial complex with international interests.

The amount of ransom the guerrillas claimed they received far surpassed the $14.2 million paid by Exxon last year to the People's Revolutionary Army, an anti-Peronist Marxist guerrilla group, for the release of one of its American executives, Victor Samuelson.

Bunge y Born officials had no comment.

A Montoneros' communique said the $60 million was not just a ransom but also a "fine" for exploitation of the Argentine people.

The guerrillas forced Bunge y Born to provide more than a million dollars worth of food and clothing for the poor.

Bunge and Born also agreed to consider sweeping wage increases and benefits to workers, and to put busts of the late President Juan D. Peron and his second wife, Eva, in its factories.

The Borns were seized Sept. 19 in a precision operation that left an executive and a driver dead.

Informed sources said Montoneros chieftain Mario Firmenich held a clandestine news conference Friday and presented Jorge Born to a few reporters. Born was said to be in good condition and told the newsmen he had been treated well.

The Montoneros said they had kept the brothers in a small "people's jail" where they had regular exercise, read newspapers and magazines and listened to the radio.

Family sources said they could not talk about the ordeal but added, "It was a nightmare."

Last February the Montoneros kidnaped and killed John Patrick Egan, the U.S. honorary consul in Cordoba.

In their communique Friday, delivered clandestinely to newsmen, the Montoneros said: "All this money has a predetermined destiny: to be converted to popular organization."

IN THE FIRST planned major operation of the Continental Navy, Esek Hopkins put to sea in February, 1776, for the Bahamas and attacked the island of New Providence or Providence, now called Nassau. Capt. Samuel Nicholas, senior Marine officer of the Revolution, led the first action in which the Marines ever participated as an organized unit, and captured Ft. Montagu. This netted over 100 cannon and mortars for Washington's army, The World Almanac notes.

FIRST STAMPS

The first adhesive stamps were authorized by Congress July 1, 1847.

please don't do this to me!

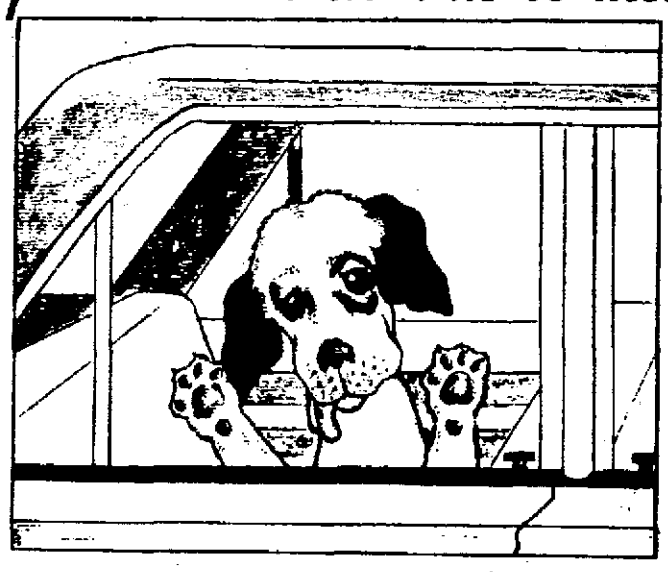

on an average summer day
THE TEMPERATURE CAN REACH AN UNBEARABLE 160°
in a closed car in the sun

Nine out of ten dogs will die of heat prostration within 20 MINUTES, even with the car windows partly open!

If your dog is fortunate enough to survive, his heart and lungs can be permanently damaged—damage you can't see, but which he must live with the rest of his life.

Your pet can't perspire through his skin as people do; his lungs are his only cooling system. With nothing but over-heated air to breathe, he can't live very long.

PLEASE, if you love your dog, leave him at home in the shade!

HUMANE SOCIETY of SOUTHWESTERN MICHIGAN
641 S. Crystal Ave. - Ph. 927-3303 - Benton Harbor

OPEN DAILY 10-10, SUNDAY 11-6 SUN., MON., TUES., WED.

Kmart ... gives satisfaction always

AUTO SERVICE SPECIALS

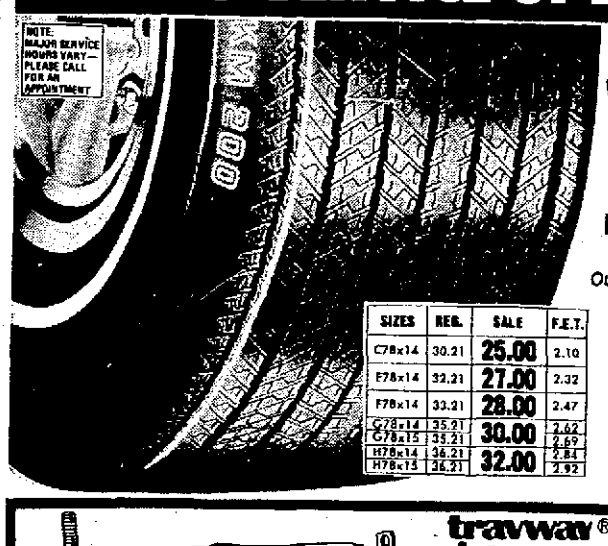

NOTE: MAJOR SERVICE HOURS VARY— PLEASE CALL FOR AN APPOINTMENT

BELTED WHITEWALLS
2 FIBERGLASS BELTS + 2 PLIES POLYESTER CORD

SIZES	REG.	SALE	F.E.T.
C78x14	30.21	25.00	2.10
E78x14	32.21	27.00	2.32
F78x14	33.21	28.00	2.47
G78x14	35.21	30.00	2.62
G78x15	35.21		2.69
H78x14	36.21	32.00	2.84
H78x15	36.21		2.92

Our Reg. 29.21 — C78x13
$23
Plus F.E.T. 2.02 Each
MOUNTED FREE
NO TRADE-IN REQUIRED
ALL TIRES PLUS F.E.T.

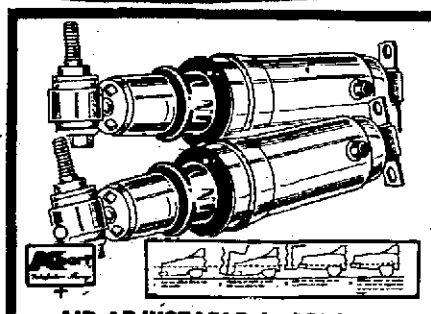

AIR-ADJUSTABLE SHOCKS
Our Reg. 49.88 Pr. **36.88** Pair
Deluxe shock absorbers designed for overload conditions. Adjustable air pressure keeps car level. Fit most cars, station wagons, light pickup trucks. Save.

travway® INSTALLATION AVAILABLE

Guaranteed As Long As You Own Your Car
DELUXE H.D. SHOCKS
Our Reg. 7.47 4 Days Only **4.88** Each
Rugged 1⅜" size piston, triple welded mounts, ½" shaft. All-weather fluid for instant action at 50° below to 300° above. Sizes for most U.S. cars. Shop Kmart.

SERVICES INCLUDE:
1. Install 1 pr. suit stabilizers
2. Align front end.
3. K mart safety inspection For Most Cars.

No Exchange Necessary

STABILIZE AND ALIGN
Our Reg. 17.85 — 4 Days
9.96
Stabilized height correction and align front end. Save.
Air-conditioned cars, $2 more. Torsion bars extra.

Guaranteed As Long As You Own Your Car
H.D. MUFFLER INSTALLED
Our Reg. 20.85 installed 4 Days Only **16.88**
Heavy-duty muffler is zinc coated, double wrapped to protect against rust. Sizes for most U.S. cars.

36-MONTH CAR BATTERY
Our Reg. 26.88 — 4 Days
19.96
Sizes for most U.S., foreign cars.
Terminal Protectors ..88¢ Pr.

Copyright © 1975 by S. S. KRESGE Company

Kmart PLAZA RIVERVIEW

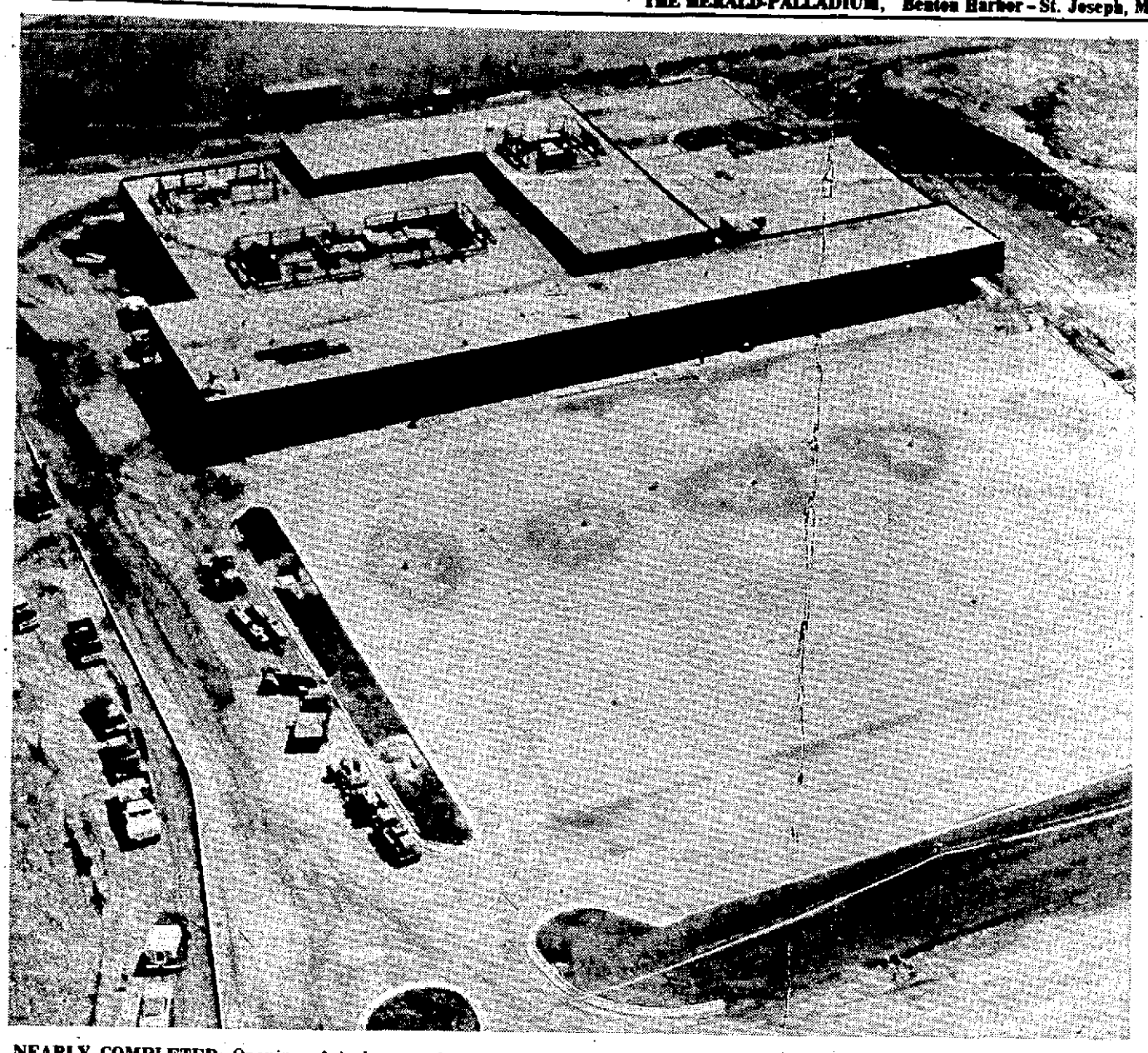

NEARLY COMPLETED: Opening of Andrews university's $1.2 million supermarket in Berrien Springs is expected to be during first week of August, according to V.E. Garber, school's vice president for financial affairs. New market, located across US-31 from Berrien county fairgrounds, will have parking lot to accommodate 200 cars and will employ about 30 persons, he added. Store will have traditional grocery items, health foods, university bakery and general merchandising area. Construction is being done by university personnel and will be operated by Berrien Enterprises, Inc., commercial arm of university. (Adolph Hann aerial photo)

More Women Take College Career Path

Enrollment Up In U-M Graduate Schools

ANN ARBOR, Mich. (AP) — An increasing number of women are choosing the academic path to professional careers, and the enrollment of women is rising throughout University of Michigan graduate schools.

The percentage of women in U-M's Business School was up last year from 11 per cent to 14 per cent from 1973-1974 to 1974-1975. Officials in the law, medical, dentistry and engineering schools also report the percentage of women was up two to three per cent.

University records show that the percentage of women is highest in the School of Dentistry, where women claim 25 per cent of the total — up from 23 per cent in 1973-1974.

U-M officials cite two reasons for the increase: Federal pressure on the university to comply with affirmative action programs, and a new attitude among women about the importance of career opportunities.

"Women are thinking that whatever they want to do, they can do," says Eunice Burns, head of the U-M Commission for Women. "They want something different, not the same old sterotypical thing."

Mrs. Burns says awareness is growing among admission officials concerning the need to enroll more women.

In 1973, women comprised 14 per cent of the student body in U-M's School of Medicine. The percentage now is 17 per cent and increasing.

Nationally, the number of women in medical schools is also up three per cent, from 15 per cent in 1973 to 18 per cent in 1974. At U-M, female enrollment increased from 282 in 1973 to 330 this past year.

"I believe we're seeing a trend," said Colin Campbell, assistant dean of student affairs at the medical school.

"In Russia more than 50 percent of the physicians are women. In other countries, such as Canada and Great Britian, there also are more women doctors than we have here," Campbell noted.

Currently 300,568 women are doctors in the United States, 8.3 per cent of the total.

The situation is similar in the nation's law school. Women increased their enrollment share from 15 to 19 per cent in the past year. At Michigan, the number of women in Law School rose from 185 in 1973 — 17 per cent of the total — to 229, 20 per cent.

Women are "feeling they want to take power into their own hands, and law is a very powerful tool," says Rhonda Rivera, assistant dean of student affairs at U-M Law.

It long has been hard for women to find jobs, she said, but now "women can start their own practices and don't have to find a job in an all male law firm."

Business School figures show 161 women enrolled in 1973-74 and 230 women last year.

"There is a growing interest in management careers on the part of women," says James Ardis, director of admissions at U-M School of Business Administration.

Twenty per cent of the entering class is women, but Ardis said he would not be surprised if some time in the future if women totaled 50 per cent of the class.

In the School of Dentistry, the enrollment of women is up from 23 percent in 1973 to 25 percent in 1974. The School of Engineering also reported a slight increase in women students.

PARAMOUNT POST: Philip J. DeVoir has been appointed personnel and safety manager for Paramount Die Casting division of Hayes-Albion Corp., Stevensville. He has been employed by company's Albion Malleable division, Albion, since 1963. He will move his family to area in near future.

Van Buren Fair Plans Top Shows

HARTFORD — Motorcycle and car thrill shows, a demolition derby, appearances by two country-western singing groups, and the traditional livestock auctions are among the many activities planned for the 17th annual Van Buren Youth fair near here July 21-26.

Last year's fair drew a record attendance of 42,900, and Fair Manager Duane Castor of Watervliet predicted the crowds will continue to climb.

The biggest change in the fair this year, Castor said, is the addition of five new horse shelters. The $25,000 project is expected to be completed just before the fair opening.

Entertainment will be a keynote at this year's fair, with appearances by country-western stars Toni Ingraham, and Barbara Fairchild and the Teddy Bears planned, as well shows by stunt driver Dan Fleenor and his Hell Drivers, motorcycle daredevils, the Death Riders, and the International Demolition derby.

The fairgrounds are on CR-681 near Red Arrow highway between Hartford and Lawrence.

Ticket prices will remain the same as last year — $1.75 for adults, 75 cents for children six to 12, and no charge for children under six.

Sisters On Mission Of Love

ORLANDO, Fla. (AP) — Two British sisters have traveled 3,400 miles to try to save the life of a brother they haven't seen in 12 years. One will give him a kidney and the other is here as a standby. "I sure am lucky," said Charles Gaster, 50, as he beamed and hugged his sisters upon their arrival Friday night. For nearly two years, Gaster kept his kidney disease a secret from his sisters, Vera Jenner, 52, and Audrey Taffe, 49, of Kent, England. But they became suspicious of band-aids they noticed in pictures he sent home, learned the marks were due to treatment on a kidney machine and soon decided on a trans-Atlantic kidney transport.

Top Envoys Head For Zaire

NAIROBI, Kenya (AP) — Washington is sending two top diplomats to Zaire to confer with government leaders there who have ordered the American ambassador expelled as a result of alleged CIA involvement in a plot to overthrow President Mobutu Sese Seko. A State Department spokesman said in Washington that the expulsion of Ambassador Deane R. Hinton was "unfortunate" and that Sheldon B. Vance, U.S. ambassador to Zaire from 1969-1974, and Walter L. Cutler, director of the Office for Central African Affairs, were being sent to Zaire to talk to Mobutu "to clarify the situation."

THIN LINE HARD TO DEFINE

'Time Bombs' Walk The Streets

By MARTIN HIRSCHMAN
Associated Press Writer

DETROIT (AP) — Since last September, 152 persons — found innocent of a variety of crimes by reason of insanity — have been released from state custody under the new Michigan Mental Health Code.

One county prosecutor calls them "time bombs walking around the streets that could go off at any time." In only nine months, authorities say their freedom has resulted in at least three murders and three rapes.

Under new rules designed to protect the rights of the mentally ill, the 152 persons were released from state mental institutions because it was not proven that they were insane.

John McGee, who police say is an admitted professional killer, was accused of murder exactly one month after his release after police found his wife stomped to death.

Legislators are working to rewrite state law so that the public is protected from persons who walk the thin line between insanity and just plain criminality.

As interpreted in a landmark 4-3 state Supreme Court ruling, the state's new mental health code requires court orders for all involuntary commitments — including those for people found innocent by reason of insanity.

At Probate Court hearings, prosecutors must convince a jury that the patient continues to be mentaly ill and dangerous to himself or others. Otherwise they must be freed.

In most cases, prosecutors have not even been able to scare up the certificates from two psychiatrists needed to force a hearing.

Doctors at the state's Center for Forensic Psychiatry say many of their patients are dangerous and may be suffering from "personality disorders," but are not mentally ill and never were — despite what was decided at the criminal trial.

State officials say 48 persons have been ordered committed by probate courts, 39 are on unauthorized leaves and 30 are being held for 60 days pending a determination of their mental condition.

The landmark McQuillan ruling by the state Supreme Court has left prosecutors fighting tooth-and-nail against pleas of innocent by reason of insanity. They say they fear the defendants may be back on the streets in weeks.

A shocking series of tragedies apparently involving those released under the new requirements makes their point.

McGee is the most dramatic example. Police say he admitted under a grant of immunity last year to fulfilling murder contracts on seven persons. Shortly afterwards he was found innocent by reason of insanity of second-degree murder and was sent to the Forensic Center.

Though the judge in the case says he thought McGee would be held "forever," he was released March 14 under the new code. Probate court jurors who heard the case agreed McGee was dangerous, but said prosecutors failed to prove he was insane.

On April 14, Julian Ann McGee was killed. McGee was taken back into custody.

George Lee was released in October, shortly after the McQuillan ruling. He had been found innocent by reason of insanity in a brutal sexual assault on a young female acquaintance.

In December, Lee was charged with the slaying of an elderly Flint couple.

Ronald R. Manley of Detroit was charged in March with the rape of a pregnant woman and the rape and beating of another. He went free two months earlier after a year in custody following his verdict of innocent by reason of insanity in a 1972 rape.

Abe Lincoln Jones of Flint was released from a state institution by a probate court judge in December after more than a year of confinement following an innocent verdict in a car theft case. He was arrested in May and charged with forcible rape.

But it was the McGee case that first gave headlines to the release of those found innocent by reason of insanity. His release came as a shock to prosecutors and psychiatrists.

"Oh Christ. I can't think of many people that we've had here that are more dangerous than he is. But who am I to argue with the wisdom of a jury?" exclaimed Dr. Ames Robey, director of the forensic center.

In the 1974 case against McGee, prosecutors agreed to McGee's insanity plea without forcing a trial. The judge who accepted the plea, Clarence Laster, said he thought he was sending McGee to the forensic center "for a long, long time — forever."

To Genesee County Prosecutor Robert Leonard, the lesson of the McGee case is to contest all insanity pleas. His office successfully fought two such cases recently in a burglary and a murder.

"We've been able to show the testimony of the psychiatrists is highly suspect," Leonard said. "You've got a guy who's killed one or two people and a psychiatrist comes in an talks to him for 30 minutes and declares him insane — the jury has to consider the credibility of that determination."

Prosecutors in Wayne County, which includes Detroit, also are looking more closely at insanity pleas.

"Before the McQuillan decision there was the assumption that people found innocent by reason of insanity would be kept off the streets and given treatment," said assistant prosecutor Charles Seller. "Now with the possibility of these people being released, we feel that determination (of insanity) has to be looked at more closely."

Dr. Donald C. Smith, acting director of the state Mental Health Department, set up a blue ribbon commission to study the law. In a recent newsletter he urged citizens to recognize that mental illness is not a "lifetime problem" and that it is "illegal to confine a person in a state mental hospital unless he is mentally ill."

Rep. Joyce Symons, who chairs the Mental Health Committee of the Michigan House, is pushing legislation to make convictions of mentally disturbed persons easier and to keep them in custody longer.

Legislation passed by the House would allow juries to find a defendant guilty and mentally ill, opening the way to treatment administered through the corrections department.

FIELD MANEUVER: Kathleen Newman, a Reserve Officers Training Corps student from University of Nevada, rearranges her hair before going to the firing line at Ft. Lewis near Tacoma, Wash. She's one of 50 women taking summer camp alongside 957 men at the post — the first such coeducational training session. (AP Wirephoto)

Bainbridge Opts To Wait And See

Bainbridge Township Supervisor Leonard Smith Jr., has said township officials have made no definite commitment to join with Watervliet city and township in forming a proposed community owned and operated ambulance service.

Smith said at present the board has made no decision on two possible avenues of action concerning ambulance service for township residents.

According to Smith, when the present private service goes out of business June 30, township residents needing an ambulance should call the nearest available ambulance until other action is taken.

Smith said besides the proposal outlined for both the city and townships, the board is looking at the possiblity of joining the Twin Cities Area community emergency ambulance service.

"I'm sure we'll pick one of the two, but at this time we are not making any decision just because the present service to the Watervliet area is ending June 30," Smith said.

Smith added Trustee Chet Weber is representing the township temporarily on the newly-formed township/city ambulance board along with two representatives from Watervliet city and township, but only as an interested party.

SCHOLARSHIP: Harry Warwell, son of Mr. and Mrs. Kurt Warwell, 1835 Lynch road, Benton Harbor has received $300 Raymond Emhoff agricultural scholarship from Watervliet Fruit Exchange. A 1975 Coloma high school graduate, Warwell plans to attend Southwestern Michigan college in Dowagiac to study agricultural management.

A EWE TURN? No, a ram — a mouflon sheep to be exact. It escaped from the Saginaw, Mich., Children's Zoo this week and ran through the downtown area. Ronald Rutch faces him down at top; Eugene Jaimison and Brian Wilson get some ropes on him at bottom left; and Patrolman Jack Pierce and Nolan Bryant aid at bottom right. (AP Wirephoto)

Washington

ACROSS

1 Washington's capital
8 Its nickname is "Evergreen ——"
13 Sibyl
14 Gazelle
15 Girl's name
16 High mountain
17 Is borne
18 Chalcedony
20 Long fish
22 Alleviate
23 Saves
26 One of the "Three Musketeers"
29 Attempt
30 Female saint (ab.)
33 Pifes
34 Certain fishermen
36 Gets up
38 Ancient language
39 Tavern
40 Grab
42 Russian storehouse
43 Surfeited
45 French stream
48 Pharmaceutical salt
49 Chest rattle
53 Sepulcher
55 Tatter
57 Nothing
58 Renovate
59 Everlasting
61 Roman magistrate
62 Hunting dogs

DOWN

1 Condition (med. suff.)
2 Tyndareus' wife (myth.)
3 12 months
4 Written form of Mister
5 Washington product, dry ——s
6 Small islands
7 Phase
8 Sardinia (ab.)
9 Attempts
10 Opera by Verdi
11 Golfer's gadgets
12 Otherwise
19 Lets fall
21 Entice
24 Hebrew ascetic
25 Ocellus
26 Melville's captain
27 Buddhist monastery
28 Filament
30 Bristle
31 Journey
32 Domestic slave
35 Not just now
37 Enervates
41 Trumpet noises
43 Carousal
44 Gladden
45 Hideous monster
46 Angered
47 Health (comb. form)
50 British princess
51 Falsifier
52 Building additions
54 Female sheep
56 Obtain
60 Right (ab.)

Answer to Previous Puzzle

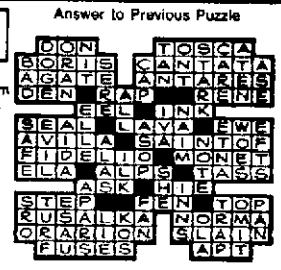

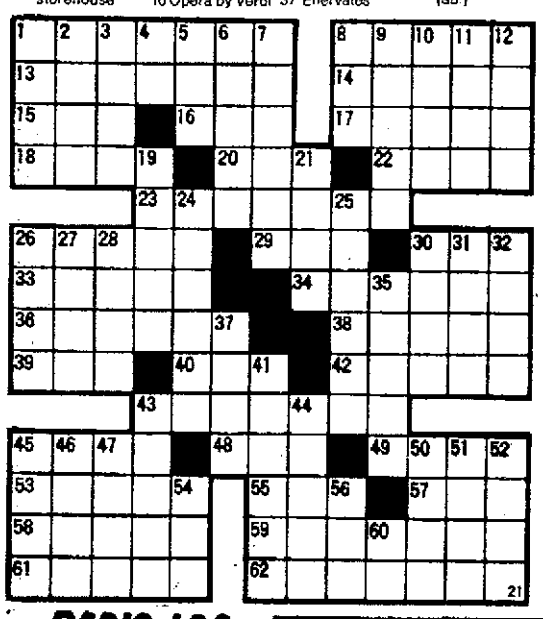

TELEVISION LOG

This Evening

3 p.m.
22 Ebony Affair
2 Soul Train
7 Water World
9,3,8,5,16 Baseball

3:30 p.m.
22 Jabberwocky
13,7,28 Wide World Of Sports

4 p.m.
2 Channel Two: The People
13 Jim Thomas Outdoors
9 Movie

4:30 p.m.
2,3,22 Sports Spectacular
13 Dragnet

5 p.m.
9 Lost in Space
8 Mission Impossible
5 Ecos Latinos
3,7,13,28 U.S. Open

6 p.m.
22 News
16 World Of Survival
9 Bonanza
3 Michigan Report
8 Movie
2 Bicycles

6:30 p.m.
7,3,5,16,22,2 News

7 p.m.
2 News
5 Celebrity Sweepstakes
3,22 Lawrence Welk
7 Eyewitness Chicago
9 Daniel Boone
13 Hee Haw
16 Ironside
28 Hee Haw

7:30 p.m.
2 Wild World of Animals
5,28 Candid Camera
7 Let's Make A Deal

8 p.m.
2,3,22 All In The Family
5,8,16 Emergency
7 Hoyt Axton
13,28 Kung Fu
9 Baseball

8:30 p.m.
2,3,22 The Jeffersons

9 p.m.
2,3,22 Mary Tyler Moore
5,8,16 Movie
13,7,28 Coaches All American Football

9:30 p.m.
2,3,22 Bob Newhart Show

10 p.m.
2,3,22 Moses The Law Giver

11 p.m.
2,8,2,5,22 News

11:30 p.m.
2,3,8,9,16 Movie
22 Untouchables
5 Johnny Carson

Tomorrow

12 Noon
2 Newsmakers
8 Outdoors
3 Magic Carpet
5 Rap It Up
7 Vision On
9 Death Valley Days
13 Max Morris Program
22 Medix
28 Wally's Workshop

12:30 p.m.
2 It's Academic
3 Call of the West
5,8,16 Meet The Press
7 Of Cabbage and Kings
13 Springstreet, U.S.A.
9 The Lone Ranger
28 Contempo 28
22 Outdoors

1 p.m.
8 Second Look
7 Directions
16 Michiana Report
9 Cisco Kid
2 Celebrity Golf Challenge
3 Tennis
5 Documentary Special
28 In Times Like These
22 Antique Workshop
13 Focus

1:30 p.m.
8 Porter Wagoner
22 Fishing
2 Movie
9 Wanted Dead or Alive
7,13,28 Issues and Answers
16 Special Program

2 p.m.
7 Safari To Adventure
9 Lead-off Man
13 Police Surgeon
5 Treasure Hunt
22 To Be Announced

2:30 p.m.
22 Women's Tennis
7,13 Some of the Great Ones
16 To Be announced
9,28 Baseball
5 World Of Survival

3 p.m.
2 Getting Together
3 Movie

3:30 p.m.
8 Survival
5,16 Movie
2,22 Tennis

4 p.m.
8 Champions
7,13 U.S. Open

4:30 p.m.
2,22 Tennis

5 p.m.
16 Champions
28 U.S. Open
3 Sportsman's Friend
5 Chicago Camera
8 Movie
9 Biography

6 p.m.
2,3,22 60 Minutes
28 Outdoors
9 Bonanza
16 Chronicle

6:30 p.m.
5,16 News

7 p.m.
2 News
5,8,16 Wild Kingdom
3 Viewfinder-3
13 You Asked For It
9 Lucy-Desi Hour
7 Let's Make A Deal
22 Assignment 22

7:30 p.m.
2,3,22 Cher
7,13,28 Six Million Dollar Man
5,8,16 World of Disney

8 p.m.
9 World at War

8:30 p.m.
8,5,16 McMillan & Wife
7,13,28 Movie
2,3,22 Kojak

9 p.m.
9 Hee Haw

9:30 p.m.
2,3,22 Mannix

10 p.m.
9 Lawrence Welk

10:30 p.m.
7,13 News
8 Sunday Supplement
2 Two on 2
3 Face Michigan
5 Sorting It Out
22 N.Y.P.D.
28 Sammy and Company

11 p.m.
2,3,8,13,5,7,9,22 News
16 American Life Style

11:30 p.m.
16,8,7,9 Movie
2 Protectors
3 Big Valley

RADIO LOG

3:00 P.M.
WSJM—News; Music
WGN—Afternoon in Chicago
WJOR—Jeff Mark
WDOW—Afternoon Show
WLS—Music
WDOW—Afternoon Show Earl Nightingale

5:00 P.M.
WDOW—Sports

5:30 P.M.
WDOW—Lum & Abner

6:00 P.M.
WSJM—News; Music
WGN—Investor's World
WDOW—News; Night Beat

6:30 P.M.
WSJM—Music

7:00 P.M.
WLS—Music
WGN—Investor's World
WDOW—Night Beat
WJOR—Sign Off

7:30 P.M.
WGN—Marty McNeeley
WJOR—Sign Off

9:30 P.M.
WGN—TBA

10:00 P.M.
WDOW—Sign Off
WLS—Music

10:30 P.M.
WGN—Your F.B.I.

11:00 P.M.
WSJM—News; music
WGN—Jay Andres

Sunday

8:00 A.M.
WGN—Sunday Morning in Chicago
WDOW—Religious Programs & Hymns All Day
WJOR—Covert Congregational Church
WSJM—Sunday Religious Hours

8:30 A.M.
WJOR—Truelove Gosp. Team

9:00 A.M.
WSJM—Decision Time; Bible Lovers Fellowship
WJOR—Mt. Olive Baptist

9:30 A.M.
WSJM—Spiritual Hour
WJOR—Your Social Security

10:00 A.M.
WGN—Music Unlimited
WJOR—Bethel Baptist

10:30 A.M.
WJOR—Bob Hecht
WSJM—Truth Time, Calvary Lighthouse

11:00 A.M.
WSJM—Music; Truth That Heals
WJOR—Hour of Faith

11:30 A.M.
WSJM—Powerline

12 Noon
WSJM—News; Music
WJOR—Jeff Mark

1:30 P.M.
WJOR—Jeff Mark

2:00 P.M.
WSJM—News; Monitor
WJOR—Sunday Spiritual Time
WLS—Music

2:30 P.M.
WJOR—Herald of Truth

3:00 P.M.
WLS—Chuck Michaels
WSJM—News; Monitor
WJOR—Jeff Mark

4:00 P.M.
WGN—Afternoon in Chicago
WSJM—News; Music

5:00 P.M.
WJOR—Jeff Mark
WSJM—News; Music

6:00 P.M.
WJOR—Jan Russ
WSJM—News; Music

7:00 P.M.
WGN—Floyd Brown
WJOR—Sign Off
WSJM—News; Music

10:00 P.M.
WSJM—News; Music
WLS—Pinpoint

10:30 P.M.
WGN—N.U. Reviewing Stand

11:00 P.M.
WSJM—News; Music
WDOW—Sign Off
WGN—Jay Andres

WHFB

ABC AFFILIATE

1060 ON DIAL—99.9 MEGACYCLES

12:15 Fishing Report
12:17 Farm "30"
12:30—Paul Harvey Show
12:45—US Treasury Chest
1:00—ABC News
1:05—Randy Jung Show
2:00—ABC News
2:30—Local News
3:00—ABC News
3:30—Local News
4:00—ABC News
4:30—Local News
5:00—ABC News
5:30—15-Min. Eve. News
6:00—ABC News
6:05—Music/News/Features
6:30—Local News
7:00—ABC News
7:05—"P.M." W/Mike Rogers Music/News/Weather
9:00—ABC News
9:30 Sign Off

SUNDAY

7:00—Sign-On W/News
7:05 Fishing Report Marine Weather
7:30—Morning Evangels
8:00—News
8:05—Calvary Time
8:30—Christian Brotherhood
9:00—News
9:05—Sunday Morning Lutheran Hour
9:30—Sunday A.M. Music
9:45—Holy Temple Church of Christ
10:00—St. John's Mass
10:30—Methodist Peace Temple
11:05—Salvation Army
12:00—Major News Cast
12:15—Fishing Report Marine Weather
12:17 Manion Forum
1:00—ABC News On-The-Hour Local News On-The-Half (ABC Sports :06 after Hr.)
1:05-5:00—John Doremus Show
5:00—ABC News
5:30—Eve. Local News
6:00—ABC News
6:30—Local News
7:00—ABC News
7:10—Eve. W/Larry Kronen Music/News/Weather
8:35—ABC Issues & Answers
9:00—ABC News
9:30 Sign Off

WHFB-FM

Stereo 100

"Music... Just For the Two of Us"

SUNDAY

3:00—Together (ABC News :15 after Hr.) (Local News :45 before Hr.)
5:45—Evening News
6:00—Touching
7:00—German Program
9:00—Church of God
9:30—Earl Nightingale
9:35—ABC Issues & Answers
10:00—Sign-Off

MONDAY

6:00—Sign-On Morning Show W/Frank Roberts News/Farm/Weather
6:05 Marine Weather
6:15—Ag Adv./Spray Guide
6:55—Ag Weather Advisory
7:00—ABC News
7:30—Local News
7:35—Sports Page
8:00—Major News Cast
8:15—Weathercast
8:20—Earl Nightingale
8:25—ABC's Howard Cosell
8:30—Paul Harvey News
9:00—ABC News
9:05—Frank Roberts Show

Baseball

DETROIT TIGERS ON WHFB-1060
SUNDAY
1:15 p.m.
New York at Detroit
WIRX-FM
MONDAY
Detroit at Milwaukee
8:15 p.m.

They'll Do It Every Time

BEETLE BAILEY

BUGS BUNNY

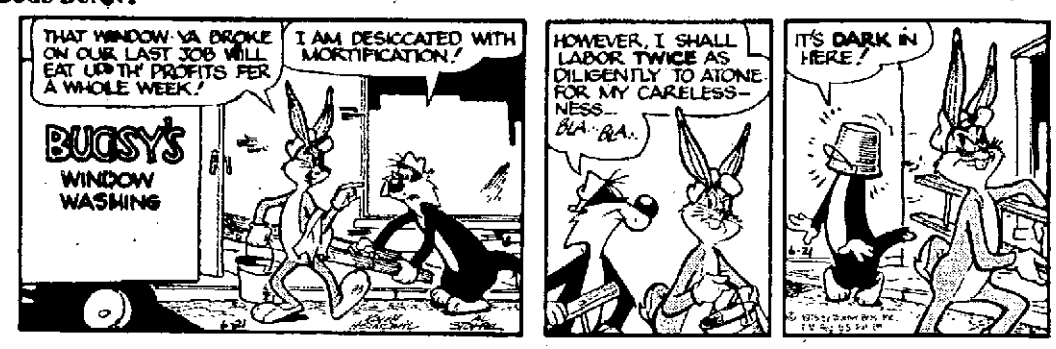

MICKEY MOUSE

BLONDIE

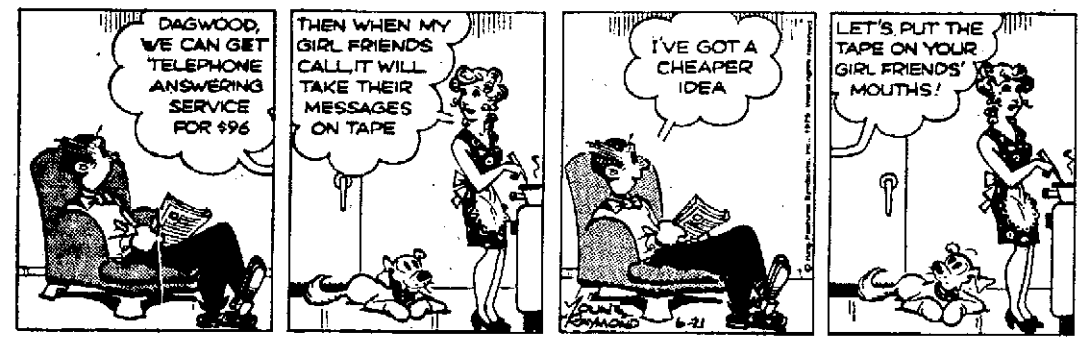

NANCY

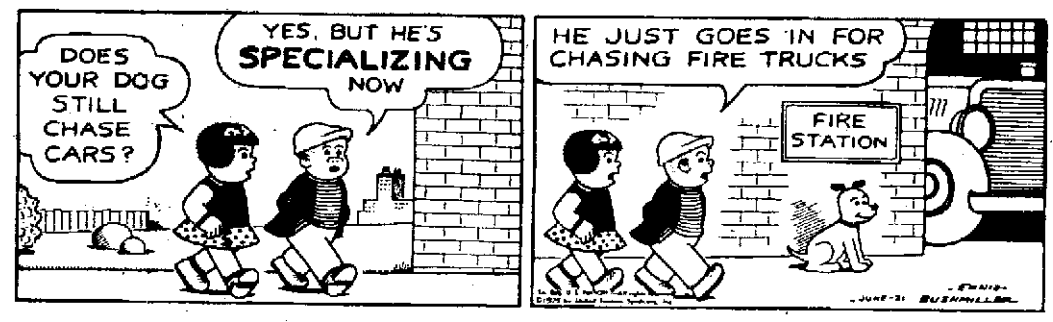

WINTHROP

REX MORGAN, M.D.

MARY WORTH

JUDGE PARKER

NEWS OF MARKETS

Market Soars On A-Fuel

By CHET CURRIER
AP Business Writer

NEW YORK (AP) — The stock market, bogged down in profit taking and economic uncertainty since early May, got rolling again this past week with a sharp and broadly based rally.

The chief catalysts for the upsurge were evidence of easing inflation, renewed hopes for an improving economy, and talk from the White House of giving private industry a place in the production of nuclear fuel.

The Dow Jones average of 30 industrials climbed 30.97 to 855.44, moving within bailing distance of its 1975 closing high of 858.73 on May 14.

Standard & Poor's 500-stock index advanced 2.09 to 92.61, and the New York Stock Exchange composite index was up 1.20 to 49.39.

Advances overpowered declines 1,234 to 55 among the 2,027 issues changing hands on the NYSE.

Big Board volume picked up speed, averaging 19.88 million shares a day compared with 18.46 million the week before.

The strong showing came despite some shock effects early in the week from Du Pont's forecast that its second-quarter earnings would be sharply lower than they were in the comparable period last year.

As of midday Wednesday, the Dow showed a negative reading for the week before it began to pick up some forward momentum.

When it did, brokers found several reasons — perhaps the most intriguing of which was the word from the White House that the Ford administration was considering proposing a bill to put future nuclear fuel production facilities in the hands of the private sector.

The government would reportedly retain control of three existing facilities for enriching uranium, if the plan were enacted.

By Friday morning, there were at least two other factors working for the market — the government's report that the rise of consumer prices slowed in May, and a Conference Board group's report suggesting that a marked economic recovery was in prospect for the next 18 months.

In all, 305 Big Board stocks hit new 1975 highs, against only 11 new lows.

Prominent on the new-high list were electric utilities. Brokers cited several reasons for the strength in the group, but a number noted that it seemed to benefit particularly from the idea of the stimulus to nuclear power generation that private enrichment of uranium would most likely represent.

Southern Co., the Big Board volume leader, rose ⅞ to 13¼; Duke Power 1¾ to 16⅝; Florida Power & Light 2⅛ to 25⅞; American Electric Power ⅞ to 20½, and Virginia Electric & Power 1⅛ to 13⅛.

Du Pont shares gained 4 to 123½, recovering from a sharp but temporary setback on the company's earnings forecast early in the week.

A.E. Staley Manufacturing, which called off a planned 700,000-share offering, was up 4½ at 42.

The American Stock Exchange's market-value index showed a 1.55 gain at 91.08.

The Associated Press 60-stock average rose 7.0 to 278.5.

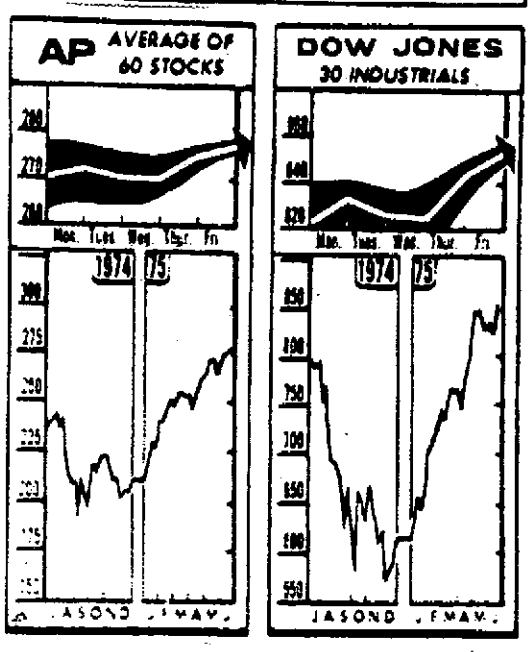

STOCKS UP: The stock market, as measured by the indicators, rose this past week. The Dow Jones average closed at 855.44l, Friday, up 30.97 from the prior week. The Associated Press average rose to 278.5, up 7.0 from last week. Brokers credited the rise to more signs of a strengthening of the economy and a slowing of inflation. (AP Wirephoto Chart)

Local Over The Counter

Local over-the counter securities quotations as provided by Wm. C. Roney & Co., 065 West Main St., Benton Harbor, Michigan. Prices are as of 3:00 p.m. Friday and do not include retail mark-up, mark-down or commission, and are subject to change:

	Bid	Asked
Curtis Burns A	14½	15¼
First Natl. Bank of S.W. Mich	—	22½
Inter City Bank	—	26
Knape & Vogt Mfg. Co.	11½	12½
Natl. Mobile Concrete	3½	4
Southern Mich. Cold Storage	13	14
Sta Rite Ind. Inc.	9	9⅝
Warwicke Electronics	2⅝	3⅛

INVESTORS' GUIDE

You Can't Spread $1,000 Very Far

By SAM SHULSKY

Q. I am a 23-year-old who wants to invest $1,000 in both short-and long-term growth. I'm relatively uninformed about the market and would appreciate whatever information you can send me. I've heard of options and bonds, also.

A. I'm sure you realize that you can't spread $1,000 among too many different issues — unless, of course, you decide to speculate by buying calls on stocks.

For example: On the day your letter arrived A.T. & T. was selling for 49⅛. The purchase of 100 shares would cost around $5,000.

But if you believed Telephone would go above 50 any time before July 31, you could have bought a call on 100 shares for around $150. If Telephone climbed to 55 you would have gained $500 (less your original expenditure of $150). If Telephone didn't cross the 50 mark you would lose your $150.

That would be one way of spreading your $1,000 among six different stocks for a "play" of several weeks. It could show you a whopping profit or wipe you out.

If you want to play it "cozier" you would put the $1,000 into a sound growth stock to be held long-term — perhaps years. When you get more money you would add more growth stocks.

Bonds make no sense for you.

NOT INSURANCE EXPERT

Q. I find that while about 31 million persons in the U.S. own stocks and bonds, there are 145 million who own life insurance. That's a ratio of nearly 5 to 1 in favor of life insurance. Why don't you devote more space to life insurance as an investment?

A. Because I am not an expert on life insurance and because I place so much emphasis on the need for life insurance for protection — not necessarily investment — that I want it "fitted" personally, in very much the same way a tailor fits a suit.

The preponderance of policy holders over securities investors is not only logical but necessary. I have often said that life insurance is an absolute "must" for protection and comes ahead of any other form of "investment."

Life insurance is the only method I know by which a young family man, for example, can create protection for his wife and children immediately with the payment of the first premium.

I have talked often of life policies, annuities, term insurance. But it would be foolhardy for me to "prescribe" life insurance without knowing a reader personally. That is the job of the insurance agent.

POLICY OPTIONS

Q. Why do financial advisers always tell widows to put the life insurance money into securities? Why don't you tell them to study their policy options first?

A. I would assume that any life insurance company worth its salt would take time to advise the widow of what income options are available before they turn over the check.

POOR STOCK ANYWAY

Q. Why did I have to turn in my shares of a radio stock at $9 when I paid $39.75 for it? I'm a senior citizen who had depended upon this stock.

A. You didn't have to tender your stock at $9. The price you paid, of course, now has absolutely no meaning. But I can't understand why you want to hold on either — assuming you need income. Your stock is speculative and pays no dividend.

MR. SHULSKY welcomes written questions, but he will be able to provide answers only through the column.

For information on mutual funds, please include a self-addressed, stamped envelope. Address your requests to Sam Shulsky, care of this newspaper.

DELEGATE: Mother Teresa Boyaxhui, one of the official delegates from Calcutta, India, is shown in her native costume at the International Women's Year Conference which opened Thursday in Mexico City with over 5,000 delegates from more than 100 countries. (AP Wirephoto)

Berries At Peak; Bids Up

With the strawberry harvest at peak stage, strong demand pushed prices up for the third day in a row at the Harbor fruit market Friday.

It was expected that the harvest will begin a decline next week.

Total receipts at the market so far this year were 106,984 16-qt. crate equivalents, ahead of the 104,500 crates that had been counted through the same date last year.

Mike Pflueger, federal-state market news service reporter, added that all strawberry shipments out of the area — from the market and farm packing sheds — amounted to 189,525 crate equivalents Thursday, compared to 129,150 a year ago at the same time.

The market was to be open again today, for another test of Saturday marketing possibilities.

Sales Friday saw the bids up about 25 cents above Thursday for good quality and size.

Sixteen-quart crates yesterday moved at $8.25-$9.25 for medium to large berries, mostly $8.75-$9, with an occasional best up to $9.30-$9.55. The ripe, small or fair quality lots brought $7-$8.

Eight-quart flats, medium to large, were $4.50-$5, mostly $4.75-$5.

Receipts yesterday included 11,526 crates and 1,036 flats, for 12,562 crate equivalents.

Seventeen day buyers were present and 168 grower loads were reported.

First Squash

The first Zucchini squash of the season appeared at the market Friday, brought on by Grower John Mulson, Route 4, Empire avenue, Benton Harbor. The two 8-qt. cartons were purchased at $5.05 each by Season Buyer Mike Alessis, Evergreen Park, Ill.

U-M Feels Malpractice Rate Pinch

ANN ARBOR, Mich. (AP) — Medical malpractice insurance premiums at the University of Michigan will be 10 times as expensive in 1975-76 as in 1971-72, a university official said Friday.

Wilbur K. Pierpont, vice president and chief financial officer, said U-M paid $237,000 for malpractice insurance five years ago. The new premium will be $2.5 million, Pierpont told the university regents.

Malpractice insurance is now between 4 and 5 per cent of the medical budget at the university, compared with 1 per cent four years ago, he said.

A recent survey of other hsopitals at Big Ten schools indicated the U-M medical malpractice premiums are comparable, Pierpont added.

Watervliet Hospital

ADMISSIONS

WATERVLIET — Patients admitted to Watervliet Community hospital during the past 24 hours include:

Watervliet — Wendy Delaney, route 3, Box 387.

Benton Harbor — Charles Clark, route 2, Box 242.

Hartford — Wallace Harmon, 212 Haywood street; Mrs. Wesley Evans, P.O. Box 134; Mrs. Prentice Hill, 107 North Edwin street.

Lawrence — Susan Gendron, route 1, Box 215A.

South Haven Hospital

SOUTH HAVEN — Patients admitted to South Haven Community hospital yesterday included Mrs. Chuck Blades, John Spate, Mrs. Nellie Yarbrough, Bangor; LeRoy Frazier, South Haven.

Lawyers Fear Malpractice Troubles, Too

CHICAGO (AP) — The American Bar Association has named a five-member committee to find a solution to rising malpractice insurance rates for lawyers.

"We aren't in a crisis situation like the doctors are, but lawyers are feeling increasing pressures," said ABA President James D. Fellers, who announced the appointments Friday. He said rising costs left unchecked could interfere with availability of legal services.

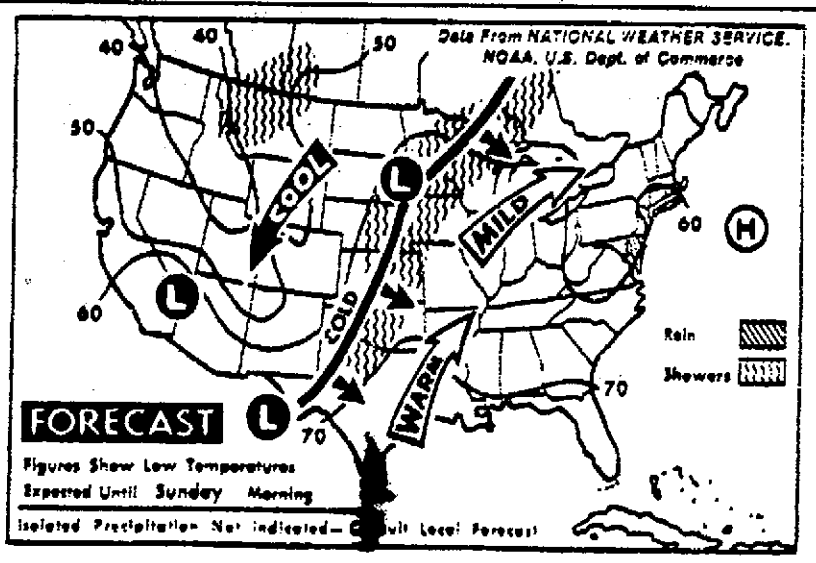

TODAY'S WEATHER MAP: The National Weather Service forecasts little precipitation Sunday over most of the country, but showers are predicted in the northern Rockies and accompanying a cold front stretching from northeastern Canada to Texas. (AP Wirephoto Map)

Niles Woman's Suit Seeks Sewer Removal, $141,500

A Niles woman has filed suit in Berrien circuit court against the City of Niles, seeking permanent injunctions against city use of certain sewer lines and $141,500 damages.

The plaintiff, Doris A. Meitzler, of 165 Silverbrook, claims the city illegally trespassed on her property in 1947 when it installed a sanitary sewer line across her property against her wishes. The suit also claims city storm sewers empty into Silverbrook Creek adjacent to her property, causing erosion to her property and home foundation.

The suit claims her property has been torn up for installation and repair of the sewer line, that further damage will be caused, and employes of the city still trespass on her land.

The injunctions which the suit seeks would prohibit the city from going onto her property, stop the city "from utilizing the sanitary sewer line," and removal of the line at the expense of the city. The $141,500 is for alleged damages she has sustained.

Berrien Court Sentences Nine; One Asks Hearing

One person demanded examination and nine were sentenced yesterday in Berrien Fifth District court.

Demanding examination was:

Alonzo R. Sandusky, 22, Detroit, on a charge of carrying a concealed weapon in an auto without a license June 19 in Benton township. He was released on $2,000 personal recognizance bond.

Sentenced were:

Denise L. Carlson, 22, route 2, Pier road, Coloma, $50 for use of marijuana June 19 in Bridgman.

Richard W. Klatt, 24, of 1107 Lake boulevard, St. Joseph, $50 for the use of marijuana June 19 in Bridgman.

Roosevelt Smith, 17, of 399 Walnut street, Benton Harbor, 180 days for conspiracy to commit petty larceny April 23 at the Empire Cleaners, 190 West Empire avenue, Benton Harbor.

Gary Dukes, 19, 706 Colfax, Benton Harbor, $90 and two years probation for entering a house at 709 Colfax without permission May 10.

Augustus B. Dukes, 27, of 856 Ogden, Benton Harbor, one year probation for entering without permission house at 709 Colfax on May 10.

Wallace K. Dahms, 30, Eau Claire, $34 for failure to yield the right of way June 13 in Lincoln township.

Max B. Hamilton, 54, South Bend, $60 for driving while license suspended April 9 in Berrien Springs.

Walter Taylor, 27, Detroit, $60, for driving while license suspended April 7 in Benton township.

Loren D. Krieger, 17, route 1, Three Oaks road, Sawyer, $60, for reckless driving June 14 in Three Oaks.

Zlatko Zdravkovski, 20, Warren, Mich., $50 for driving while license suspended May 14 in Benton township.

Mercy Hospital

ADMISSIONS

Patients admitted to Mercy hospital during the past 24 hours include:

Benton Harbor — Harry Woodring, 833 Edgecumbe; William D. Williams, 2229 Lawrence; Otto Krause, 1046 North Benton Center road; Mrs. James Coleman, 171 South Fair; Debra Ann Hill, 387 Urbandale; Mrs. LeRoy Halamka, 1535 Miami road; Peter Heinrich, 231 Elvern.

Buchanan — James Shoemaker, 817 Rynearson.

Hartford — Elna Clauser, route 1, Box 99A.

Union Pier — Amanda Smith, route 1, Box 281C.

Watervliet — Mrs. Donald Tackett, route 1, Box 874.

KILLED BY BOMB

TEL AVIV (AP) — A young West Bank Arab accidentally blew himself up while handling an explosive charge in his Bethlehem home, the military command said.

Motorcycle Rider Hurt In Crash

COLOMA — Ronald G. O'Leary, 32, route 4, box 6807, Coloma, was treated for a knee injury and released from Watervliet Community hospital yesterday evening following a 5:41 p.m. car-motorcycle accident at Johnson and Paw Paw Lake roads, Coloma township.

Sgt. Robert Cottier of Coloma township police, said a car driven by Richard Latham, 47, of Elm street, Watervliet, turned into the path of the oncoming cycle driven by O'Leary. Latham told police he did not see the cycle.

Latham was issued a ticket for failure to yield the right of way and O'Leary was cited for having no cycle endorsement on his driver's license.

Memorial Hospital

ADMITTED

St. Joseph — Frances M. Barmore, 2182 South Hanley road; Jean Gilbert, 125 Wayne street; De Estien Remus, 903 Napier avenue; Louis E. Speidel, 2229 Niles avenue; John R. Thomas II, 603 Manitou road.

Benton Harbor — Charles L. Adams, 583 Heck court; Mandel Brown, c/o Pearson home, 2724 Territorial road; Curtis D. McKeon, Route 4, Box 1477; William M. Tisdel, 785 Buss.

Bridgman — John D. Panutis, 3776 Stadium drive.

Watervliet — Cinnamon T. Buckley, 321 Main street, Box 469.

BIRTHS

Coloma — A boy, weighing 6 pounds, 13 ounces, was born to Mr. and Mrs. Ricky L. Davis, 7900 Hagar Shore road, at 10:59 a. m. Friday.

Hartford — A boy weighing 8 pounds, 9 ounces was born to Mr. and Mrs. Vester E. Dublin, Viking River Mobile Home Park, Lot 5, 54th avenue, at 5:49 a. m. Friday.

A boy weighing 8 pounds, 13 ounces, was born to Mr. and Mrs. David B. Hadley, 502 East Main street, 9:25 a. m. Friday.

Three Oaks — A boy, weighing 5 pounds, 9 ounces, was born to Mr. and Mrs. David A. Truhn, Route 2, Box 52M, at 11:42 a. m.

Two Bodies Found In Lifeboat

TAMPA, Fla. (AP) — The dehydrated bodies of what officials believe are two men have been discovered in a lifeboat adrift in the Gulf of Mexico.

"It appears they had been out there for ages," said U.S. Customs official Henry Conrad. "There was nothing left of them but a bag of bones."

Police said the lifeboat was found Friday by a shrimp boat about 80 miles northwest of Mexico's Yucatan Peninsula. The boat, bearing the name "Thislaine," was towed ashore.

Aboard the boat, police found French coins and two watches. One of the day-date watches had stopped on the 12th of the month and the other on the 13th, but Conrad said officers did not know in which month the watches had stopped.

MEETING OLD FRIENDS: Gene Tipps pauses to talk with a former high school classmate, Mrs. John Hogue and store owner Harley Covington Friday in downtown Seymour, Tex. Tipps, who was knocked out in a car accident eight years ago, recently woke up to find things changed. (AP Wirephoto)

Warm Tonight, Sunday

Partly cloudy, warm with scattered thunderstorms tonight, low tonight mid 60s. Partly cloudy and warm Sunday with widely scattered thundershowers, high mid to upper 80s. Winds east to southeast five to 15 miles per hour tonight, southerly 10 to 15 Sunday. Probability of precipitation, 40 per cent tonight, 20 per cent Sunday.

WEATHER PICTURE

The highest temperature in Michigan Friday was 89 at Grand Rapids. The lowest was 52 at Alpena.

The highest temperature one year ago in Detroit was 85. The low was 66.

The highest temperature for this date in Detroit since 1872 was 96 in 1933. The lowest was 45 in 1940.

The sun sets today at 9:13 p.m., rises Sunday at 5:57 a.m. and sets Sunday at 9:13 p.m.

The moon rises today at 7:27 p.m., sets Sunday at 5:02 a.m. and rises Sunday at 8:23 p.m.

Highs and lows at selected sites:

	High	Low
Alpena, clr	68	52
Detroit, clr	83	65
Escanaba, cldy	70	59
Flint, pt cldy	81	65
G.Rapids, pt cld	89	63
Houghton, shwr	65	60
Houghton Lk, clr	79	58
Jackson, cldy	85	66
Lansing, pt cldy	85	67
Marquette, fog	74	62
Muskegon, cldy	85	65
Pellston, cldy	75	56
Saginaw, pt cldy	75	63
S.S. Marie, cldy	75	57
Trverse Cty, pt cldy	82	62

CHAIRMAN: Sen. Roman Hruska, R-Neb., who is chairman of the 16-member Commission on Revision of the Federal Appellate Court System, briefs reporters on the panel's final report which was presented to President Ford at the White House Friday. The report proposed a National Court of Appeals to "bring greater clarity and stability to the national law." (AP Wirephoto)

Crewman Killed In Ship Fall

ALPENA, Mich. (AP)-Alpena police said a 37-year-old crewman aboard a coal vessel in Lake Huron was killed Friday night when he fell into the ship's hold.

Authorities identified the victim as Ronald Belew of Alpena. Police said the coal vessel "John Kling" left the Huron Portland Cement Company dock in Alpena about 10 minutes before the accident occurred.

YOUR WIFE'S AFFAIRS

...(financial, that is) are mighty important when it comes to getting maximum tax advantage from "marital deduction." For some answers, call me. 927-1600.

ALFRED J. OPAS, Jr.
151-E Napier
Benton Harbor, Michigan

Phoenix Mutual
Picks our broker.

Readers Tell It As They See It

(Continued from page 2)

financially interested directly or indirectly in the sale to the City of land, materials, supplies or SERVICES (other than official services). Any member of the City Council, or other officer of the City, offending against the provisions of this section, shall, upon conviction thereof be deemed guilty of misconduct in office. The prohibitions of this section shall not apply if the City Council shall declare on its records by a unamious vote of the members thereof, other than the member so interested, that the best interests of the City are served in spite of a personal interest, direct or indirect."

"Section 5.14 Every City office shall become vacant upon the happening of any of the following events before the expiration of the term of office: (Paragraph) D. If the officer shall be quailty of any act constituting misconduct in office under the provisions of the charter."

Gene Story has never received the unanimous consent of the council to vote on his wife's salary. It has never been mentioned in the city records.

For the second part of the accusation that Mr. Story voted, "inadvertantly" for other measures involving himself or his wife, I offer the following data taken dirc tly from the minutes of council meetings.

On April 23, 1973, the Council moved to send Gene Story and another councilman to a regional meeting to be held in South Haven. The City to pay mileage and expenses. Story voted "yea".

On May 14, 1973, the council voted to send the City Clerk to Harbor Springs and pay mileage and expenses. Story voted "yea".

On Dec. 9, 1974, the council voted to send the City Clerk to a meeting in Benton Harbor, mileage and expenses to be paid by the City. Story voted "yea".

At this same Dec. 9 meeting Story abstained from voting on a Christmas bonus for city employees. Why? The offices of Clerk, Treasurer and Assessor were changed by referendum from appointive to elective offices. These three positions are not eligible to collect a Christmas bonus since they are no longer "employees" of the city. It leads me to believe that the whole council has been approving an illegal bonus for several years. At the least the council has been paying this bonus, unawares, to the three elected officers.

As recently as Jan. 28, 1973, the City Council voted to send Gene Story to a Municipal League meeting in Lansing, the City to pay mileage and expenses. Story voted "yea".

Only one other member of the City Council has ever "inadvertantly" voted for himself and that only once. Apparently Mr. Story has not even read the provisions of the charter he has taken an oath to uphold.

My original intention in searching through the city records was to track down insurance money received after City Hall burned down and to find out what was happening to revenue sharing funds. Some of the other things that came to light will be shared with the Hartford Citizens in future letters of this sort. Verrrrry interesting!

Vivian DeMorrow
109 Paras Hill Drive
Citizen, voter, resident,
taxpayer.
Hartford, Michigan

Van Buren Marriage Licenses

PAW PAW — The following marriage licenses have been issued by Van Buren county Clerk Charles E. MacDonald:

Joseph Edward Weeks, 20, and Darlene Gay Castle, 17, both of South Haven.

Theodore Robert Inman, 33, and Olivia Elena Menear, 32, both of Bangor.

Warren Herbert Williams, 39, and Mary Loretta Tyria, 35, both of Lawton.

William C. Littleton, 34, and Donnie Jean Hitt, 24, both of Bangor.

Terry Lee Weidlich, 28, Covert, and Cynthia Eileen Pratt, 20, South Haven.

Rafael Angel Turanzas, 20, and Sandra Ann Edgar, 18, both of South Haven.

Jerry Neil Beckwith, 23, and Allison Rea Murray, 23, both of South Haven.

Richard Dean Arkins, 26, and Gretchen Sue Reed, 21, both of South Haven.

Steven Robert Hiscock, 21, Allegan, and Stephanie Jo McKeon, 18, Gobles.

Randy Wayne Green, 21, and Debra Sue Boyer, 19, both of Gobles.

Stephen Wayne Martens, 24, and Penny Lynn Melvin, 22, both of Hartford.

Mark Anthony Haney, 20, Peru, Ind., and Cinda Maureen Hills, 18, Bangor.

Burrell David Ketchersid, 25, Knoxville, Tenn., and Mary Lois Hood, 25, Paw Paw.

Barry Lynn Spangler, 20, and Rita Marie Perry, 18, both of Paw Paw.

Thomas Frederick Gibson, 30, and Kris Theresa Wegrzyn, 21, both of Decatur.

George Edward Harrell, 23, and Willie Mae Gomiller, 22, both of South Haven.

Richard Ray Russell, 22, and Dawn Maria Vernia, 20, both of Gobles.

George Bernhardt Walters, 28, Grand Junction, and Margaret Elizabeth Kelly, 20, South Haven.

Kenneth Charles Todd Jr., 20, and Joyce Lynn Holter, 19, both of Paw Paw.

John Joseph Mollitor, III, 19, and Tommye Estle Edens, 18, both of Kalamazoo.

William Edward Jeschke, 20, and Jean Stuck, 19, both of Gobles.

James Edward Conklin, 24, and Susan Marie Walsh, 21, both of Lawrence.

Paul Arthur Bollwahn, 20, South Haven, and Linda Lou Siebelink, 20, Hamilton.

Steven Robert Gregory, 23, and Emogene Corey, 26, both of Paw Paw.

Van Buren Divorces Granted

PAW PAW — The following divorces have been granted in Van Buren circuit court:

Whitaker, Jean Ellen, Paw Paw, from Samuel H. Married Dec. 14, 1974.

Adkins, Angela Phyllis, South Haven, from Leslie Quinton. Married Jan. 17, 1970. One child to mother.

Durden, Margaret L., Bangor, from Otis. Married Oct. 16, 1969.

Osborn, Faith Ann, Gobles, from Franklin LeRoy. Married Sept. 6, 1969. Three children to mother.

Slayton, Tommy, Keeler township, from Marsha. Married Jan. 12, 1974. One child to mother.

Wayne Gifts

DETROIT (AP) — The Wayne State University Fund received over $1 million in contributions in 1974, the university reported Friday. More than 10,000 donors contributed to the fund, which finances scholarship, loans, research and other activities.

Now They Have A Canine Pill

WASHINGTON (AP) — If you think it would be nice for your dog to have a litter of pups later, but not now, there's an alternative to keeping her on a short leash.

A canine birth-control pill has joined surgical contraception — spaying or castration — as a means of keeping the dog population under control. The dog can become a mother if taken off the pill.

LEGAL NOTICES

MEETING OF THE CITY COMMISSION HELD AT THE COMMISSION CHAMBERS AT THE CITY HALL, ST. JOSEPH, MICHIGAN AT 7:30 P.M., MONDAY, JUNE 9, 1975.

PRESENT: MAYOR SMITH. COMMISSIONERS: GILLESPIE, HANLEY AND SELENT. G.W. HEPPLER, CITY MANAGER. A.G. PRESTON, JR., CITY ATTORNEY. CHARLES J. RHODES, DIRECTOR OF FINANCE.

ABSENT: COMMISSIONER GAST.

Minutes of the meeting held June 2, 1975 were read and approved as presented.

VOUCHERS TO BE ALLOWED JUNE 9, 1975:

Bills are as follows:

Treas. Tax Trans.	$17,504.14
City Clerk	343.82
Purchasing	40.86
Commission	29.90
Manager	61.49
Assessor	29.18
City Hall	816.47
Cemetery	729.35
Police Dept.	339.33
Traffic Dept.	491.94
Fire Dept.	172.25
Bldg. Insp.	45.23
Engineer	24.77
Streets	1,071.82
Sewer	2,243.42
Garb. & Rubbish	29.55
Water Dept.	369.66
Water Filt. Plt.	3,465.65
Dir. of Law	23.88
Parks	668.86
Library	413.24
Forestry	57.84
Pub. Hsg.	79.54
Emp. Frng. Ben.	1,716.60
St. Light.	4,884.25
Retirement Bd.	2.66
Band	115.15
Dev. Funds	2.50
Rev. Shar. — Budget.	1,764.00
Com. Dev.	.29
P.W. Gas Stor.	9.18
TOTAL	$37,546.82

Commissioner Hanley, seconded by Commissioner Gillespie, moved approval of the foregoing report and that the Director of Finance be authorized and issue vouchers in payment of the several amounts. Roll call resulted as follows: Yeas: Gillespie, Hanley, Selent and Smith. Nays: None. Absent: Commissioner Gast. Motion declared carried.

Application for ten (10) 1975/76 TAXI CAB LICENSES by PATRICK E. MASON DBA TWIN CITY CAB LINES accompanied by license fee in the amount of $350.00 were presented. Commissionr Selent, seconded by Commissioner Gillespie moved that issuance of such licenses be approved and the City Clerk be authorized to so certify.

Roll call resulted as follows: Yeas: Commissioners Gillespie, Hanley, Selent and Smith. Nays: None. Absent: Commissioner Gast. Motion declared carried.

Application for two (2) 1975/76 AMBULANCE LICENSES by PETER M. HUTTENGA DBA ACTION AMBULANCE accompanied by license fees in the amount of $50.00 were presented. Commissioner Gillespie, seconded by Commissioner Hanley moved that issuance of such licenses be approved and the City Clerk be authorized to so certify.

Roll call resulted as follows: Yeas: Commissioners Gillespie, Hanley, Selent and Smith. Nays: None. Absent: Commissioner Gast. Motion declared carried.

RESOLUTION — BANK DEPOSITORY

BE IT RESOLVED THAT pursuant to State Law, the Peoples State Bank be and is hereby designated for the period ending June 30, 1976, as depository in which the Treasurer of the City of St. Joseph shall deposit all public monies coming into the hands of such Treasurer, except for those monies which are required by ordinance to be deposited into other Specified Banks.

Commissioner Selent, seconded by Commissioner Hanley moved that such resolution above set forth designation Bank Depository be adopted. Roll call resulted as follows: Yeas: Commissioners Gillespie, Hanley, Selent and Smith. Nays: None. Absent: Commissioner Gast. Motion declared carried and resolution adopted.

The Director of Finance submitted a report of Delinquent (or uncollectible) Personal Property taxes as follows:

Century Development Corporation, 1973, $110.79.

Southtown Furniture, 1972, $283.31.

Southtown Furniture, 1973, $376.69.

TOTAL, $770.79.

After discussion of the items, it was moved by Commissioner Selent, seconded by Commissioner Hanley, that said items be charged-off the records subject to the right of the City to hereafter make collection of any thereof wherein collections become possible.

Roll call resulted as follows: Yeas: Commissioners Gillespie, Hanley, Selent and Smith. Nays: None. Absent: Commissioner Gast. Motion declared carried.

RESOLUTION TERMINATING PROCEEDINGS

WHEREAS on February 27, 1975, the City Manager made a determination that the house and premises known as 523 Church Street, St. Joseph, Michigan, is dangerous to life, limb or property and has deteriorated to the point where it has become a public nuisance and that said structure is beyond repair and should be torn down and completely removed pursuant to Section 44.06 of the Code of Ordinances of the City of St. Joseph, and

WHEREAS by resolution adopted March 3, 1975, the City Commission acknowledged receipt of the determination of the City Manager, accepted the findings therein contained and set Monday, April 7, 1975, at 7:30 o'clock P.M. in the Commission Chambers in the City Hall, as the date, time and place on which the owner might appear before the City Commission and be heard respecting the condition of said building or structure, and

WHEREAS by resolution adopted April 7, 1975, further consideration of the matter was postponed until the next regular meeting to be held June 9, 1975, and

WHEREAS the Director of Inspection by letter dated June 9, 1975, advised the City Manager that the property has been completely rehabilitated and that further determination proceedings be terminated.

THEREFORE RESOLVED that all proceedings concerning the condemnation or rehabilitation of said house and premises are hereby terminated.

Commissioner Gillespie, seconded by Commissioner Hanley moved approval of the foregoing resolution. Roll call resulted as follows: Yeas: Commissioners Gillespie, Hanley, Selent and Smith. Nays: None. Absent: Commissioner Gast. Motion declared carried and resolution adopted.

The Manager reminded the Commission that June 23, 1975 will be the deadline for its decision on whether to remain in the DIAL-A-RIDE PROGRAM. UNO HONKA, a citizen, spoke in favor of the program. TOM SPARKS, former Mayor, spoke against the program.

MR. SPARKS also objected to the use of DR. HORACE WARD of his FRONT YARD FOR PARKING purposes at the building at 2460 Lake Shore Drive. MRS. EDWARD GIFFORD, a neighbor, also objected to its use.

There being no further business to come before this commission, Commissioner Selent moved to adjourn until Monday, June 16, 1975 at 4:30 P.M.

Franklin H. Smith
Mayor

Charles J. Rhodes
City Clerk
June 21, 1975 H.P. Adv.

RESOLUTION TO PERMIT INTERIM USE CITY OF NEW BUFFALO POTABLE WATER SERVICE JON A. PUTZKE, PROPERTY NEW BUFFALO TOWNSHIP

WHEREAS, the owner proposes to build a Public Theatre on his property located between Bell Avenue and Behner Road, adjacent to Frontage Road; and

WHEREAS, the owner proposes to open a Tent Theatre, temporary structure, on said site to be used during the 1975 summer season; and

WHEREAS, the sanitary and health facilities will require a suitable supply of water for 400 people including patrons, theatre and service personnel; and

WHEREAS, the temporary fire protection facilities will require two, 1½ inch Fire Hose Stations located near the utility room walls; and

WHEREAS, the permanent fire protection facilities will require four, 1½ inch Fire House Stations, one in each corner of the permanent building; and

WHEREAS, the delay in operations pending the completion of the New Buffalo Township potable water facilities would work a serious hardship on the owner.

THEREFORE BE IT RESOLVED, that the owner, Jon A. Putzke be given permission to have the City of New Buffalo tap an existing water line all in accordance with the following conditions:

1. The proposed water tap for the existing line will be a minimum of a 2-inch pipe size Tap.

2. The owner, Jon A. Putzke, will be financially obligated to pay for making the tap, excavation, plumbing, and backfill, and all other incidental cost relative to the new service line.

3. The County Road Commission right-of-way will be returned to its original condition.

4. The water service to said property will be connected to the New Buffalo Township Water System when available and said property owner, heir, heirs, assignee, and/or assignees will become a New Buffalo Township Water System Customer.

BE IT FURTHER RESOLVED that the Resolution to Permit Interim Use, City of New Buffalo Potable water, Jon A. Putzke Property will not become effective until Attached Agreement is signed by all three parties.

CERTIFICATION

I, Edward L. Ohime, Clerk of New Buffalo Township, County of Berrien, State of Michigan, certify that the foregoing Resolution to Permit Interim Use City of New Buffalo Potable Water Service Jon A. Putzke Property was approved by the Township Board at its regular meeting on the 12th day of June, 1974 in accordance with the following roll call vote:

Supervisor, Joseph G. Svehla, Yea

Clerk, Edward L. Ohime, Yea

Treasurer, Joann P. Fleck, Yea

Trustee, Casimer Krycka, Yea

Trustee, Frank Cermak, Yea

Date: June 12, 1975

Edward L. Ohime
Township Clerk
New Buffalo Township
Berrien County, Michigan
June 21, 1975 H.P. Adv.

CITY OF ST. JOSEPH, MICHIGAN

The request and certification of the following projects will be submitted to HUD by the City of St. Joseph on June 30, 1975.

This request and certification relates to the application made for a grant of funds to the City of St. Joseph, under Title I of the Housing and Community Development Act of 1974.

Funds granted to the City of St. Joseph under the Title I heading will be used to initiate the following projects:

A) Interest Subsidy Residential Rehabilitation Program

B) Acquisition and Demolition of the Sub-standard housing unit

C) Administrative costs for implementation of Community Development plans

The City of St. Joseph has prepared an environmental review record which is available for public review Monday through Friday, 8 A.M. — 4 P.M. in Room 21, City Assessor's Office, City Hall, 620 Broad Street, St. Joseph, Michigan.

The City of St. Joseph, 620 Broad Street, is the applicant for this project and its chief executive is Mayor Franklin H. Smith.

The City of St. Joseph will undertake the project described above with Block Grant funds from the U.S. Department of Housing and Urban Development (HUD), under Title I of the Housing and Community Development Act of 1974.

The City of St. Joseph is certifying to HUD that the City of St. Joseph and Franklin H. Smith in his official capacity as Mayor, consent to accept the jurisdiction of the Federal courts if an action is brought to enforce responsibilities in relation to environmental reviews, decision-making, and action; and that these responsibilities have been satisfied. The legal effect of the certification is that upon its approval, the City of St. Joseph may use the Block Grant funds, and HUD will have satisfied its responsibilities under the National Environmental Policy Act of 1969. HUD will accept any objection to its approval of the release of funds and acceptance of the certification only if it is on one of the following bases: (a) That the certification was not in fact executed by the chief executive officer of the applicant; or (b) that applicant's environmental review record for the project indicates omission of a required decision, finding, or step applicable to the project in the environmental review process. Objections must be prepared and submitted in accordance with the required procedure (24 CFR Part 58), and may be addressed to HUD at Community Planning and Development Representative, 5th Floor, First National Bank Building, 660 Woodward Avenue, Detroit, Michigan 48226 or Department of Housing and Urban Development, Denver Regional Office, Federal Building, 1961 Stout Street, Denver, Colorado 80202. Objections to the release of funds on bases other than those stated above will not be considered by HUD. No objection received after July 21, 1975 will be considered by HUD.

June 21, 1975 H.P. Adv.

PUBLIC NOTICE
Michigan Water
Resources Commission
Stevens T. Mason Bldg.
Lansing, MI 48926
517-377-8088

Date: June 20, 1975
Permit Number:
MI 0002925

NOTICE: Auto Specialties Manufacturing Company, St. Joseph, Michigan, presently has a valid National Pollutant Discharge Elimination System (Public Law 92-500) Permit, issued April 30, 1974, to discharge process and cooling wastewaters to the Paw Paw River from its facility located at 643 Graves Street, St. Joseph, Michigan.

The applicant is engaged in the manufacture of malleable iron castings, automobile jacks, and brake linings. The company discharges its effluent to the Paw Paw River.

It is hereby noticed that the following modifications or revisions or said permit are proposed: Ammonia-nitrogen monitoring remains with water supply monitoring added as per company's amended application. Ammonia-nitrogen limitation is deleted.

On the basis of preliminary staff review and application of applicable standards and regulations, the Michigan Water Resources Commission proposes to issue a revised permit for the discharge subject to certain effluent limitations and special conditions. The permit expiration date is June 30, 1980.

The proposed determination to revise an NPDES Permit is tentative. Persons wishing to comment upon, or object to, the proposed permit modifications are invited to submit the same in writing to:

Mr. Roy E. Schrameck
Chief, Permit Section
Michigan Water
Resources Commission
Stevens T. Mason Bldg.
Lansing, MI 48926

Th name of the permittee and permit number should appear next to the above address on the envelope and the first page of any submitted comments. All comments received within thirty (30) days of the date of issuance of this public notice will be considered in the formulation of the final determinations. If no written objections are received, the Michigan Water Resources Commission will issue its final determinations no later than sixty (60) days following the date of this notice.

The application, issued permit and proposed revisions, and other information, are on file and may be inspected at the Water Resources Commission, 8th Floor, Stevens T. Mason Building, Lansing, Michigan and at the District Office located at 4056 Plainfield Avenue, N.E., Grand Rapids, Michigan at any time between 9:30 a.m. and 3:30 p.m., Monday through Friday. Copies of the Public Notice and the corresponding Fact Sheet summarizing application information and proposed permit conditions are available at no charge at the Michigan Water Resources Commission. Copies of all other information are available at a cost of $.20 per page at the Michigan Water Resources Commission.

Please bring the foregoing to the attention of persons whom you know would be interested in this matter.

June 21, 1975 H.P. Adv.

Synopsis of the regular meeting of the Benton Township Board of Trustees held June 17, 1975

Members present: Supervisor Lane, Treasurer Postelli, Clerk Sirk, and Trustees Crishal, Jollay, Malkin & Slowik.

Members absent: None.

Also present: Thos. N. Robinson, Jr., Township Attorney.

The meeting was called to order at 7:30 p.m. by Supervisor Lane and the following actions were taken:

Accepted the minutes of the previous regular meeting as presented, Part A of Parkins/Rogers contract, and place on file Planning Commission 701 Planning Grant report.

Moved to place one of two requested CETA slots with the Berrien County Council on Aging if said slots are received.

Granted Fairplain Plaza Merchants Assn. permission to conduct fireworks display on July 3, 1975.

Approved purchase of 3 walkie-talkies for the Fire Department, awarded Firefighters Phil Connell, Bruce Garrett and Frank Scoma, Jr., 2 additional annual vacation days in recognition of educational achievements, and approved Police Committee recommendation for Chief Sieber to attend Police Chief's Assoc. meeting in Traverse City.

Authorized Barger Engineering to update preliminary engineering for the Central District Water System.

Approved Clerk's request to attend Public Personnel Admn. Workshops.

Withheld payment to Superior Home Builders for work done in connection with the River Park Park Building subject to approval of Parks Committee and Building Department.

Approved Model Cities contract amendments for Citizens, Inc., Township of Benton Relocation, Township of Benton Supplemental Relocation, People for Peace, and People's Community Federal Credit Union original budget amount of $34,681.00.

Granted a used furniture license to David Burreson, 1775 Territorial, used travel trailer license to M.E. Burket, 2549 Territorial, Home Occupancy Permit for beauty shop to Mrs. Helen Kunst, 1753 E. Ogden, and approved renewal of all existing business licenses, except that of Myron Welch, 285 N. Fair.

Announced planned use of General Revenue Sharing allocation in the amount of $235,764, approved payment of Model Cities bills, $11,463.28; NDP, $4,830.04; Community Development, $272.03; and General Fund, $22,895.04.

Adopted Benton Township Housing Commission resolution reaffirming Phase III Modernization Program.

Deferred action on Bethea Temple Church of God in Christ request for permission to solicit funds pending receipt of additional information.

Authorized payment of church property taxes assessed in error in the amount of $304.90.

Referred action on Guy Huddleston termination objection to Community Development Personnel Committee.

Catheryn J. Sirk,
Township Clerk

Dated: June 19, 1975
June 21, 1975 H.P. Adv.

NOTICE TO BIDDERS

STORAGE BUILDING

Notice is hereby given that the Board of County Road Commissioners will receive sealed proposals for the design and construction of a storage building at its office at 2860 East Napier Avenue, P.O. Box 768, Benton Harbor, Michigan, until 11:00 A.M., Thursday, July 10, 1975, at which time and place they will be publicly opened and read aloud.

Proposals are to be for one lump sum amount to include the complete design, furnishing, construction, and erection of a steel storage building 50 feet by 140 feet with partial masonry walls on a reinforced concrete slab on the premises at the above address.

Specifications may be obtained at the office of the Berrien County Road Commission at the above address.

A certified check or bank draft in the amount of 5% of the amount of the bid payable to the Berrien County Road Commission shall accompany each proposal as a guarantee of good faith to enter into a contract for the work proposed.

The successful bidder will be required to furnish satisfactory performance and lien bonds, each in the amount of 100% of the total contract price.

The right is reserved to reject any or all bids, to waive technicalities, and to award the contract in any manner deemed to be in the best interest of the County of Berrien.

By the BOARD OF COUNTY ROAD COMMISSIONERS OF THE COUNTY OF BERRIEN

Benton Harbor, Michigan
June 5, 1975
June 21, 18, July 5, 1975
H.P. Adv.

TOWNSHIP OF WEESAW
Berrien County, Michigan
ZONING ORDINANCE AMENDMENT

AN ORDINANCE TO AMEND THE TOWNSHIP ZONING ORDINANCE AS TO A SPECIFIC PROPERTY AND TO REPEAL ALL ORDINANCES OR PARTS OF ORDINANCES IN CONFLICT HEREWITH.

THE TOWNSHIP OF WEESAW ORDAINS:

SECTION 1. AMENDEMENT.

The "Zoning Ordinance" of the Township of Weesaw which became effective January 15, 1965, and the zoning district map attached thereto and made a part thereof, are hereby amended by rezoning the following described property in Weesaw Township, Berrien County, Michigan, from present zoning to commercial:

The Southwest Quarter of the Northwest Quarter of Section 11, Township 7 South, Range 19 West; the South 10 Acres of the Northwest Quarter of the Northwest Quarter of said Section 11; and Commencing 60 rods South of the Northwest corner of the Northeast Quarter of the Northwest Quarter of said Section 11, thence East 253.94 feet, thence South 1650 feet, thence West 253.94 feet, and thence North 1650 to the place of beginning; being in Weesaw Township, Berrien County, Michigan.

SECTION 2. REPEALER CLAUSE.

All ordinances or parts of ordinances in conflict herewith are hereby repealed.

SECTION 3. EFFECTIVE DATE.

This ordinance shall take effect and be in force from and after thirty-one (31) days after publication.

SECTION 4. ADOPTION DATE.

This ordinance is hereby declared to be adopted by the Township Board of the Township of Weesaw, Berrien County, Michigan at a meeting thereof held on the 4th day of June, 1975, and the ordinance is ordered to be given publication in the manner prescribed by law.

MOTION TO ADOPT ORDINANCE

Moved by P. Strefling and supported by F. Kramer that the foregoing ordinance be adopted.

Vote:

Ayes A. Boyd, F. Kramer, C. Wirth, P. Strefling, and J. Payne

Nays None

Ordinance declared adopted:
June 4, 1975.
June 21, 1975 H.P. Adv.

NOTICE TO BIDDERS ON EQUIPMENT

Sealed proposals will be received at the office of the Board of County Road Commissioners of the County of Berrien, Michigan, 2860 East Napier Avenue, P.O. Box 768, Benton Harbor, Michigan 49022, until 11:00 A.M., Eastern Daylight Time, Thursday, July 3, 1975, at which time and place they will be publicly opened and read aloud for furnishing the following equipment:

One (1) 9 Wheel Rubber-Tired Roller

One (1) 57 H.P. Backhoe/Loader

One (1) 3 Axle 20 Ton Tilt-Bed Trailer

One (1) 5 cu. yd. Hopper Type Sander

One (1) 4 cu. yd. Truck Mounted Street Sweeper

One (1) 18.5 H.p. Park Mower

All proposals shall be submitted on prepared forms, signed in ink and sealed in envelopes with the name of the equipment bid upon and the name of the bidder plainly marked on the outside. Specifications and proposal blanks may be obtained at the office of the Berrien County Road Commission.

A certified or cashier's check in the amount of not less than five (5) percent of the total bid in each proposal, made payable to the Berrien County Road Commission, must accompany each proposal.

The Road Commission reserves the right to reject any or all proposals, to purchase one or more of the above units or to waive defects in the interest of the Berrien County Road Commission.

BOARD OF COUNTY ROAD COMMISSIONERS OF THE COUNTY OF BERRIEN

Benton Harbor, Michigan
May 22, 1975
June 14,21,18,1975 H.P. Adv.

GENERAL REVENUE SHARING PLANNED USE REPORT

General Revenue Sharing provides federal funds directly to local and state governments. This report of your government's plans is published to encourage citizen participation in determining your government's decision on how the money will be spent. Note: Any complaints of discrimination in the use of these funds may be sent to the Office of Revenue Sharing, Wash., D.C. 20226.

PLANNED EXPENDITURES

(A) CATEGORIES	(B) CAPITAL	(C) OPERATING / MAINTENANCE
1 PUBLIC SAFETY	$	$
2 ENVIRONMENTAL PROTECTION	$ 40,000	$
3 PUBLIC TRANSPORTATION	$ 45,000	$
4 HEALTH	$ 45,000	$
5 RECREATION	$ 25,000	$
6 LIBRARIES	$	$
7 SOCIAL SERVICES FOR AGED OR POOR	$	$
8 FINANCIAL ADMINISTRATION	$	$
9 MULTIPURPOSE AND GENERAL GOVT	$ 30,764	
10 EDUCATION	$	
11 SOCIAL DEVELOPMENT	$	
12 HOUSING & COMMUNITY DEVELOPMENT	$	
13 ECONOMIC DEVELOPMENT	$	
14 OTHER (Specify) Ox Creek Interceps	$ 50,000	
15 TOTALS	$235,764	$

THE GOVERNMENT OF BENTON TOWNSHIP

ANTICIPATING A GENERAL REVENUE SHARING PAYMENT OF $235,764

FOR THE SIXTH ENTITLEMENT PERIOD, JULY 1, 1975 THROUGH JUNE 30, 1976, PLANS TO SPEND THESE FUNDS FOR THE PURPOSES SHOWN

✓ ACCOUNT NO. 23 3 011 003

BENTON TOWNSHIP
THE SUPERVISOR
BERRIEN COUNTY
1725 TERRITORIAL ROAD
BENTON HARBOR MICH 49022

0197

(D) Submit proposals for funding consideration by Aug. 17, 1975

to Catheryn J. Sirk. A copy of the report and supporting documents are open for public scrutiny

at 1725 Territorial Road, Benton Harbor, MI 49022

(E) ASSURANCES (Refer to instruction (E) above the Secretary of the Treasury that the non-discrimination and other statutory requirements listed in Part E of the instructions accompanying the report will be complied with by this recipient government with respect to the entitlement funds reported herein.

✓ Martin J. Lane
Signature of Chief Executive Officer

Martin J. Lane, Twp.Supervisor 6/18/75
Name & Title — Please Print Date

June 21, 1975 H.P. Adv.

LEGAL NOTICES

ROSE AND MAYNARD
FORCE MAIN
REPLACEMENT

BENTON TOWNSHIP
BERRIEN COUNTY,
MICHIGAN

ADVERTISEMENT FOR BIDS

The Board of Trustees of Benton Township, Berrien County, Michigan will receive sealed proposals for work shown below until 2:00 P.M., E.D.T. on the 21st day of July, 1975, at Benton Township Hall, 1725 Territorial Road, Benton Harbor, Mi., at which time all bids will be publicly opened and read aloud.

The work on which proposals are to be submitted includes:

The furnishing and installation of approximately 3,150 linear feet of 12" cast iron or ductile iron force main, 110 linear feet of 24" steel encasement jacked and bored, one air release structure, 85 tons of bit. concrete paving, 13 cubic yard of reinforced concrete paving, 175 tons of aggregate surfacing, 50 square yards of sodding, and related restoration work.

The Contract Documents, including plans and specifications are on file at the office of Barger Engineerng, at 812 Main Street, St. Joseph, Michigan and at the office of the Township Supervisor, 1725 Territorial Road, Benton Harbor, Michigan.

Copies of documents including plans and specifications, required for review or bidding purposes may be obtained only from the Engineer by depositing $25.00 with the Engineer for each set of documents so obtained.

Full refund will be given to all who use the documents in a bona fide proposal submitted to Benton Township and who return the plans within ten (10) days. All non bidders will be refunded one-half the required deposit upon returning the complete documents in good condition to the Engineer within ten (10) days after the bidding date.

A certified check or bank draft payable to Benton Township Michigan, or a satisfactory bid bond executed by the bidder and a surety company in an amount equal to five percent (5%) of the bid shall be submitted with each proposal.

No bid shall be withdrawn after opening of proposals without the consent of Benton Township for a period of Thirty (30) days after the scheduled time of closing bids.

The Owner reserves the right to waive any irregularities, reject any or all bids or accept any bid when in their opinion, such act will serve their best interest.

The successful bidder will be required to furnish a satisfactory performance bond and labor and material payment bond each in the amount of one hundred percent (100%) of the Contract Price.

The successful bidder will also be required to show proof of insurance as outlined in the Contract Documents.

Dated at Benton Harbor, Michigan this 21st day of June, 1975.

Benton Township
By: Catheryn Sirk
Township Clerk

June 21, 1975 H.P. Adv.

LEGAL NOTICE

Berrien County Intermediate School District is taking bids on a ¾ ton delivery van. Bids are due by 4:00 P.M. June 27, 1975. Bids will be opened at 4:00 P.M. on June 27, 1975. Forms are available at:

Berrien County Intermediate
School District
711 St. Joseph Ave.
Berrien Springs, MI 49103
(616) 471-7725

June 21, 1975 H.P. Adv.

EXAMINATION

For Benton Township
Police and Fire
Departments

Written examination will be given Wednesday, July 2, 1975, at 1:00 P.M. at Hull School, 1716 Territorial Road, Benton Harbor.

AGE: Applicants must be at least 21 years of age, but not over 31 years at date of application.

RESIDENCY: Applicants must be a resident of Benton Township or within a ten mile radius of Township boundaries.

HEIGHT: Minimum 5'8"

Applications may be submitted at the Township Hall, 1725 Territorial Road, between 8:30 AM and 5:00 PM Monday through Friday, and must be on file by Monday, July 1, 1975 at 5:00 p.m.

For further information contact: Benton Township 925-0616 or George Culverhouse, Chairman, Civil Service Board, 925-1400.

June 17,18,19,20,21,23,24,25, 26,27,28,30, July 1, 1975
H.P. Adv.

PUBLIC HEARING

Notice is hereby given to all property owners that the City Commission of the City of Benton Harbor, Michigan will hold a Public Hearing on Monday, June 30, 1975 at 7:30 p.m. at the Benton Harbor Public Library, 213 Wall Street, Benton Harbor, Michigan for the purpose of hearing and receiving such evidence as may be submitted by the building official and by any owner, possessor or agent or representative thereof on the following described properties:

754 Ogden Avenue
676 Ogden Avenue
658 Ogden Avenue
735 E. Main St.

The Commission may at this time order such structures removed, cost to be assessed against the properties or be collected by other appropriate action.

City of Benton Harbor
Mrs. Evelyn Grenawitzke
City Clerk

Dated June 18, 1975
June 21, 1975 H.P. Adv.

As of May 19, 1975, the new plumbing code of the State of Michigan went into effect. All new homes and remodeled homes will require a plumbing permit in the Township of Coloma. These permits may be obtained from Mark Kellogg, Coloma Township Plumbing Inspector or at the Coloma Township Hall.

Ewald Eckblom, Clerk
Coloma Township
4919 Paw Paw Lake Rd.
Coloma, MI 49038

June 19,20,21,1975 H.P. Adv.

File No. 75-1499 DM
ORDER TO ANSWER
CHESTER J. BYRNS
P11505

STATE OF MICHIGAN,
CIRCUIT COURT FOR
THE COUNTY OF BERRIEN

Lillian Perry
Plaintiff,
vs.
James Perry
Defendant.

On June 3, 1975, an action was filed by Lillian Perry, Plaintiff, against James Perry, Defendant, in this Court to obtain a Judgment of Divorce from the bonds of matrimony.

It is hereby ordered that the Defendant, James Perry, shall answer or take such other action as may be permitted by law on or before August 20, 1975. Failure to comply with this order will result in a judgment by default against such Defendant for the relief demanded in the complaint filed in this Court.

CHESTER J. BYRNS
P11505
Circuit Judge.

Date of Order: June 3, 1975.
Plaintiff's Attorney., John F. Rohm
Business Address.
BERRIEN COUNTY LEGAL
SERVICE BUREAU, INC.
901 Port Street
St. Joseph, Michigan 49085

A TRUE COPY
JOYCE BUCHOLTZ
Deputy County Clerk
June 14, 21, 28, July 5, 1975 H.P. Adv.

File No. 27335 I
NOTICE OF HEARING
FOR PUBLICATION
AND SERVICE ON
INTERESTED PARTIES
STATE OF MICHIGAN
PROBATE COURT FOR
THE COUNTY OF BERRIEN
Estate of C. ALLEN CASE, DECEASED

TAKE NOTICE: On July 8, 1975, at 9:15 A.M., in Probate Courtroom 303, St. Joseph, Michigan, before the HON. RONALD H. LANGE, Judge of Probate, a hearing will be held on the petition of Florence V. Case, widow of decedent, for appointment of Charles Rosewall as Administrator and for a determination of heirs and interested parties.

Creditors of the decedent are notified that all claims against the Estate must be presented to said Charles Rosewall, 563 S. Ottawa, Benton Harbor, Michigan 49022 and proof thereof filed with the Court on or before September 22, 1975, this being the time limited for filing claims according to law and Court rule. Notice is further given that the estate will thereupon be assigned to persons appearing of record and entitled thereto.

The law provides that you should be notified of this hearing. Unless you are otherwise instructed, you are not required to attend the hearing, but it is your privilege to do so.

Dated: June 16, 1975

John T. Ryan,
Attorney for Estate
of C. Allen Case

Ryan, McQuillan,
Vander Ploeg & Fette
Business Address: 811 Ship St.
St. Joseph, Mich. 49085
Telephone: 616 983-0191
June 21, 1975 H.P. Adv.

Cause No. 369-L
STATE OF MICHIGAN
THE PROBATE COURT FOR THE
COUNTY OF BERRIEN, Juvenile
Division

In the Matter of the Petition Concerning
ANDREW DELANEY, Minor.

To LARRY LEE LOGAN

Petition having been filed in this Court alleging that said minor comes within the meaning of Probate Code Chapter 712.A of the Compiled Laws of 1948 as amended, Sec. 2(b) (1) and (2) and that said hearing may result in an order affecting your right to custody of said child and/or terminating your parental rights in and to said child, and that said child should be placed under the jurisdiction of this Court.

IN THE NAME OF THE PEOPLE OF THE STATE OF MICHIGAN, You are hereby notified that the hearing on said petition will be held at the Court House in the CITY of ST. JOSEPH, in said County, on the 1st day of July A.D. 1975, at 1:30 o'clock in the after noon, and you are hereby commanded to appear personally at said hearing.

It being impractical to make personal service hereof, this summons and notice shall be served by publication a copy one time previous to said hearing in the HERALD PALLADIUM a newspaper printed and circulated in said County.

Witness, The HONORABLE
RONALD H. LANGE
Judge of said Court,
In the City of St. Joseph
in said County, this
16 day of June A.D. 1975
(Seal) RONALD H. LANGE

Judge of Probate
A True Copy:
Anne C. Heyn
DEPUTY,
Register Juvenile Court
June 21, 1975 H.P. Adv.

File No. 27318B
NOTICE OF HEARING
FOR PUBLICATION
AND SERVICE ON
INTERESTED PARTIES
STATE OF MICHIGAN
PROBATE COURT FOR
THE COUNTY OF BERRIEN
Estate of MELVIN L. HALL, JR.,
Deceased

TAKE NOTICE: On July 8, 1975, at 9:15 A.M., in Probate Courtroom, St. Joseph, Michigan, before the HON. ZOE S. BURKHOLZ, Judge of Probate, a hearing will be held on the petition of Melvin L. Hall, Sr., father and heir-at-law and Bernice Hall, mother and heir-at-law, praying for a determination of heirs-at-law and interested parties; an May 1, 1975, Melvin L. Hall, Sr., of 1485 Reeder, Benton Harbor, Michigan, was appointed General Fiduciary on waivers;

Creditors of the deceased are notified that claims against the estate must be presented said Melvin L. Hall, Sr., General Fiduciary, at 1485 Reeder, Benton Harbor, Michigan, and proof thereof, with copies of the claims filed with the Probate Court on or before September 22, 1975;

Notice is further given that the estate will be thereupon assigned to persons appearing of record entitled thereto.

Dated: May 27, 1975
MELVIN L. HALL, SR., Petitioner
1485 Reeder
Benton Harbor, Michigan

GEORGE S. KELLER
KELLER, KELLER & CREAGER
814 Port Street
St. Joseph, Michigan 49085
Telephone 616 983-7333
June 21, 1975 H.P. Adv.

File No. 75 1585 CC
ORDER TO SHOW CAUSE
STATE OF MICHIGAN
IN THE CIRCUIT COURT
FOR THE COUNTY OF BERRIEN

CITY OF BENTON HARBOR, MICHIGAN, a Municipal Corporation, and CITY OF ST. JOSEPH, MICHIGAN, a Municipal Corporation,
Petitioners,
vs.
GEORGE MATTHEWS, JAMES N. SCRUGGS, RUEBEN B. HESS and GERTRUDE HESS,
Respondents.

At a session of said court held at the Courthouse in the City of St. Joseph, in said County, on the 11th day of June, 1975.

PRESENT: HONORABLE WILLIAM S. WHITE, P22267, CIRCUIT JUDGE.

On reading and filing the Petition duly verified, of A. G. Preston, Jr., Carl Cooper and Carl R. Burdick, attorneys for the above named Petitioners, whereby Petitioners seek to condemn, pursuant to the provisions of Act 149 of the Public Acts of 1911, as amended, being MSA 8.11, as amended, certain lands owned by or in which Respondents have an interest and described as follows:

PARCEL 1 (2040 Red Arrow Highway — No. 75060)
Part of the Northwest Quarter of Section 16, Township 4 South, Range 18 West, Benton Township, Berrien County, Michigan, described as follows: Beginning at a point on the North line of said Section 16 that is 206.8 feet North 89°06' West of the Quarter Post of said Section, thence North 89°06' West 417 feet along said North line, thence South 220 feet, thence South 89°06' East 417 feet, thence North 220 feet to the place of beginning. Containing 2.11 acres.
Subject to the rights of the public in that part thereof lying in Red Arrow Highway,

and also,

PARCEL 2 (655 North Crystal Avenue — No. 75045)
That part of the Southwest Quarter of the Northwest Quarter of Section 16, Township 4 South, Range 18 West, Benton Township, Berrien County, Michigan, described as follows: Commencing at a point on the West line of said Section 16 that is 944.6 feet North of the West Quarter Post of said Section 16; thence North along the Section Line 184.6 feet to the centerline of Highway US12; thence North 56° along said centerline 151.6 feet; thence North 89°56' East along a line that is parallel to and 111.8 feet South of the North line of said Southwest Quarter 254.0 feet; thence South 347.3 feet; thence South 86°30' West 196.94 feet; thence North 100 feet; thence South 86°30' West 183.06 feet to the place of beginning. Containing 2.58 acres.
Subject to the rights of the public in that part thereof lying in Highway US12,

for the purpose of providing orderly expansion of Ross Field Airport and to prevent encroachment of trees, buildings, television antennas and other obstructions, into air space necessary for landing and take off by aircraft using the field, and to provide a safe glide and approach angle for the take off and landing by aircraft and to comply with the safe approach plans and regulations as established and required by the Michigan Department of Aeronautics and the United States Government, and thus insure the safety and welfare of the general public in and about said airport and to ascertain and make just compensation for such lands to be so condemned.

IT IS ORDERED that the 21st day of July, 1975, at 9:10 o'clock in the forenoon is fixed as the day of hearing for such petition at the Circuit Courtroom in the Courthouse in the City of St. Joseph, and

IT IS FURTHER ORDERED that on that day and at such time and place Respondents George Matthews, James N. Scruggs, Rueben B. Hess and Gertrude Hess, and each of them shall appear and show cause, if any they have, why the prayer in said petition should not be granted, and

IT IS FURTHER ORDERED that a "True" copy of this order be published once each week for three (3) consecutive weeks in The Herald-Palladium, a newspaper published and circulated in the County of Berrien, and

IT IS FURTHER ORDERED that a "True" copy of this order shall be served personally on James N. Scruggs, Rueben B. Hess and Gertrude Hess, and each of them at least six (6) days before the date fixed for hearing, and

IT IS FURTHER ORDERED that a "True" copy of this order shall be mailed to every other person named in the petition whose name appears on the last local tax assessment record, by mailing by First Class Mail, addressed to such owner or party, at the address shown on the tax records, at least ten (10) days before the date of such hearing.

WILLIAM S. WHITE
P22267
Circuit Judge

Attest:
A TRUE COPY
Marilyn Pitcher
Clerk
Attorneys for Petitioners:
Carl Cooper (P23446)
Attorney for the City of Benton Harbor
BUSINESS ADDRESS:
City Hall
Benton Harbor, Michigan 49022
Telephone 616 925-7061

A. G. Preston, Jr. (P19086)
Attorney for the City of St. Joseph
BUSINESS ADDRESS:
600 Main Street
St. Joseph, Michigan 49085
Telephone 616 983-2518

Carl R. Burdick (P11393)
Special Counsel for the City of
Benton Harbor and the City of
St. Joseph
BUSINESS ADDRESS:
600 Main Street
St. Joseph, Michigan
Telephone 616 983-0541
June 14, 21, 28, 1975 H.P. Adv.

File No. 75-165-CH
NOTICE OF SALE
STATE OF MICHIGAN
IN THE CIRCUIT COURT
FOR THE COUNTY OF BERRIEN

INTER CITY BANK, a
Michigan Banking Corporation,
Plaintiff,
—vs—
LESTER M. JONES and
BONNIE M. JONES,
husband and wife,
Defendants.

In pursuance and by virtue of a decree of the Circuit Court for the County of Berrien, State of Michigan, made and entered on the 19th day of May, 1975, in a certain cause therein pending, wherein Inter-City Bank, a Michigan Banking Corporation was the Plaintiff and Lester M. Jones and Bonnie M. Jones, husband and wife were the Defendants, notice is hereby given that I or my deputy shall sell at public sale to the highest bidder, at the front steps of the Court House in the City of St. Joseph, that being the place of holding the Circuit Court for said County, on the 28th of July, 1975, at 11:00 o'clock in the forenoon, the following described property, viz:

That part of the Northeast Quarter of the Southeast Quarter of Section 35, Township 4 South, Range 18 West, Benton township, Berrien County, Michigan, described as follows, to-wit: Commencing at the East Quarter Post of said Section 35; thence West 306.47 feet; thence South 0 degrees 34' East 518.61 feet; thence East 306.47 feet; thence North 518.56 feet to the place of beginning.
SUBJECT to the rights of the public and of any governmental unit in any part thereof taken, used or deeded for street, road or highway purposes.

Forrest H. Kesterke
County Clerk

Prepared by:
GLOBENSKY, GLEISS,
HENDERSON & BITTNER
Attorneys for Plaintiff
610 Ship Street
St. Joseph, Michigan 49085
June 14, 21, 28,
July 5,12,19, 1975 H.P. Adv.

File No. 75-1500 DM
ORDER TO ANSWER
CHESTER J. BYRNS
P11505

STATE OF MICHIGAN,
CIRCUIT COURT FOR
THE COUNTY OF BERRIEN

MARY ELIZABETH WINSTON
Plaintiff,
vs.
TOMMY LEE WINSTON
Defendant.

On June 3, 1975, an action was filed by Mary Elizabeth Winston, Plaintiff, against Tommy Lee Winston, Defendant, in this Court to obtain a divorce from the bonds of matrimony.

It is hereby ordered that the Defendant, Tommy Lee Winston, shall answer or take such other action as may be permitted by law on or before August 31, 1975. Failure to comply with this order will result in a judgment by default against such Defendant for the relief demanded in the complaint filed in this Court.

CHESTER J. BYRNS
P11505
Circuit Judge.

Date of Order: June 3, 1975.
BERRIEN COUNTY
LEGAL SERVICES BUREAU
By: Mary Ellen Drolet
Plaintiff's Attorney.
Business Address.
901 Port Street
St. Joseph, Michigan 49085

A TRUE COPY
JOYCE BUCHOLTZ
Deputy County Clerk
June 14, 21, 28, July 5, 1975 H.P. Adv.

JULIAN E. HUGHES
P15241
ORDER TO ANSWER
File No. 75-1386 DM

STATE OF MICHIGAN,
Circuit Court for the County of Berrien
CAROLYN JEAN COLCORD, Plaintiff,
vs.
DENVER DENNIS COLCORD, JR.,
Defendant.

On May 19, 1975, an action was filed by Carolyn Jean Colcord, Plaintiff, against Denver Dennis Colcord, Jr., Defendant, in this Court for a divorce from the bonds of matrimony.

It is hereby ordered that the Defendant, Denver Dennis Colcord, Jr. shall answer or take such other action as may be permitted by law on or before Aug. 12, 1975. Failure to comply with this order will result in a judgment by default against Defendant for the relief demanded in the complaint filed in this Court.

JULIAN E. HUGHES
P15241
Circuit Judge

MOLLISON, HADSELL & MOLLISON
Plaintiff's Attorney:
By: Robert L. Landerol, Jr.
19 South Third Street
Niles, Michigan 49120
Business Address.

Date of Order: May 22, 1975.
A TRUE COPY
Joyce Bucholtz
Deputy County Clerk
May 31, June 7, 14, 21, 1975
H.P. Adv.

File No. 27020 B
NOTICE OF HEARING
FOR PUBLICATION
AND SERVICE ON
INTERESTED PARTIES
STATE OF MICHIGAN
PROBATE COURT FOR
THE COUNTY OF BERRIEN
Estate of James Green, Deceased

TAKE NOTICE: On July 1, 1975, at 9:15 A.M., in Probate Courtroom 305, St. Joseph, Michigan, before the HON. Zoe S. Burkholz, Judge of Probate, a hearing will be held on the petition of Janet K. Bommann, Administrator of said Estate, for license to sell real estate of said deceased. Persons interested in said estate are directed to appear at said hearing to show cause why such license should not be granted.

Dated: June 13, 1975
Janet K. Bommann, Petitioner
Fisher, Troff & Fisher
811 Ship Street
St. Joseph, MI 49085

Creighton F. Klute
Fisher, Troff & Fisher
811 Ship Street
St. Joseph, MI 49085
Telephone: 983-0161
June 21, 1975 H.P. Adv.

File No. 75 1602 DM
ORDER TO ANSWER
JULIAN E. HUGHES
P15241

STATE OF MICHIGAN,
CIRCUIT COURT FOR
THE COUNTY OF BERRIEN

GLORIA ANN MIRANDA
Plaintiff,
vs.
REINALDO MIRANDA
Defendant.

On June 11, 1975, an action was filed by Gloria Ann Miranda, Plaintiff, against Reinaldo Miranda, Defendant, in this Court to obtain a divorce from the bonds of matrimony.

It is hereby ordered that the Defendant, Reinaldo Miranda, shall in this Court answer or take such other action as may be permitted by law on or before September 5, 1975. Failure to comply with this order will result in a judgment by default against such Defendant for the relief demanded in the complaint filed in this Court.

JULIAN E. HUGHES
P15241
Circuit Judge.

Date of Order: June 12, 1975.
Plaintiff's Attorney.
Mary Ellen Drolet
Business Address.
BERRIEN COUNTY LEGAL
SERVICE BUREAU, INC.
901 Port Street
St. Joseph, Michigan 49085

A TRUE COPY
Josie Little
County Clerk
June 21, 28, July 5, 12, 1975 H.P. Adv.

File No. 27310 B
NOTICE OF HEARING
ON PUBLICATION
AND SERVICE ON
INTERESTED PARTIES
STATE OF MICHIGAN
IN THE PROBATE COURT
FOR THE COUNTY OF BERRIEN

In the Matter of the Estate of JOSEPH BATEK, Deceased.

TAKE NOTICE: On July 8, 1975, at 9:15 A.M. in the Probate Courtroom, in the Courthouse, St. Joseph, Michigan, before the Honorable Zoe S. Burkholz, Judge of Probate, a hearing will be held on the petition of Joyce Lynn Batek for granting of administration to Joyce Lynn Batek of 1374 Wilson Road, St. Joseph, Michigan, or some other suitable person, and for a determination of heirs and interested parties. Creditors of the deceased are notified that all claims against the Estate must be presented to said Joyce Lynn Batek, 1374 Wilson Road, St. Joseph, Michigan, and proof thereof filed with the Court on or before September 22, 1975. Notice is further given that the estate will be thereupon assigned to persons determined of record entitled thereto.

The law provides that you should be notified of this hearing. Unless you have been otherwise instructed, you are not required to attend the hearing, but it is your privilege to do so.

Dated: June 21, 1975
Joyce Lynn Batek, Petitioner
1374 Wilson Road
St. Joseph, MI 49085

Vance E. Fisher, Attorney
Fisher, Troff & Fisher
Law & Title Building
811 Ship Street
St. Joseph, MI 49085
Phone: —983-0161
June 21, 1975 H.P. Adv.

Cause No. 196-B
STATE OF MICHIGAN,
THE PROBATE COURT FOR THE
COUNTY OF BERRIEN, Juvenile
Division

In the Matter of the Petition Concerning
EARL WILLIAM TAYLOR, Minor.

To EARL LESTER WILLIAMS.

Petition having been filed in this Court alleging said minor comes within the meaning of Probate Code Chapter 712.A of the Compiled Laws of 1948 as amended, Sec. 2(b) (1) and (2) and that said hearing may result in an order affecting your right to custody of said child and/or terminating your parental rights in and to said child and that said child should be placed under the jurisdiction of this Court.

IN THE NAME OF THE PEOPLE OF THE STATE OF MICHIGAN, You are hereby notified that the hearing on said petition will be held at the Court House in the CITY of ST. JOSEPH in said County, on the 8th day of July A.D. 1975, at 1:30 o'clock in the afternoon, and you are hereby commanded to appear personally at said hearing.

It being impractical to make personal service hereof, this summons and notice shall be served by publication of a copy one time previous to said hearing in the HERALD-PALLADIUM, a newspaper printed and circulated in said County.

Witness, The HONORABLE
ZOE S. BURKHOLZ,
Judge of said Court,
in the CITY of ST. JOSEPH
in said County, this
18th day of July A.D. 1975
HON. ZOE S. BURKHOLZ,
Judge of Probate

A true Copy:
Anne C. Heyn
DEPUTY, Register Juvenile Court
June 21, 1975 H.P. Adv.

Cause No. 196-B
STATE OF MICHIGAN,
THE PROBATE COURT FOR THE
COUNTY OF BERRIEN, Juvenile
Division

In the Matter of the Petition Concerning
KENNEDY WAYNE TAYLOR,
Minor.

To OTIS WILLIAMS.

Petition having been filed in this Court alleging that said minor comes within the meaning of Probate Code Chapter 712.A of the Compiled Laws of 1948 as amended, Sec. 2(b) (1) and (2) and that said hearing may result in an order affecting your right to custody of said child and/or terminating your parental rights in and to said child and that said child should be placed under the jurisdiction of this Court.

IN THE NAME OF THE PEOPLE OF THE STATE OF MICHIGAN, You are hereby notified that the hearing on said petition will be held at the Court House in the CITY of ST. JOSEPH in said County, on the 8th day of July A.D. 1975, at 1:30 o'clock in the afternoon, and you are hereby commanded to appear personally at said hearing.

It being impractical to make personal service hereof, this summons and notice shall be served by publication of a copy one time previous to said hearing in the HERALD PALLADIUM, a newspaper printed and circulated in said County.

Witness, The HONORABLE
ZOE S. BURKHOLZ,
Judge of said Court,
in the CITY of ST. JOSEPH
in said County, this 18th
day of June A.D. 1975
HON. ZOE S. BURKHOLZ,
Judge of Probate

A true Copy:
Anne C. Heyn
DEPUTY, Register Juvenile Court
June 21, 1975 H.P. Adv.

File No. 20658-B
NOTICE OF HEARING
FOR PUBLICATION
AND SERVICE ON
INTERESTED PARTIES
STATE OF MICHIGAN
PROBATE COURT FOR
THE COUNTY OF BERRIEN
Estate of EMMANUEL MONTEY, Mentally Incompetent Person

TAKE NOTICE: On July 8, 1975, at 9:15 A.M., in Probate Courtroom 305, St. Joseph, Michigan, before the HON. ZOE S. BURKHOLZ, Judge of Probate, a hearing will be held on the Petition of Gordon E. Montey, Guardian of Emanuel Montey, for License to Sell Real Estate in said guardianship and persons interested in said estate are directed to appear at said hearing to show cause why said License should not be granted.

Dated: June 16, 1975
DEAN S. JENNINGS, Attorney
for Gordon Montey, Guardian
777-D Riverview Drive
Benton Harbor, MI 49022

DEAN S. JENNINGS, Attorney
777-D Riverview Dr.,
Benton Harbor, MI 49022
Telephone: 927-3505
June 21, 1975 H.P. Adv.

File No. 20597-L
NOTICE OF HEARING
FOR PUBLICATION
AND SERVICE ON
INTERESTED PARTIES
STATE OF MICHIGAN
PROBATE COURT FOR
THE COUNTY OF BERRIEN
Estate of EMANUEL MONTEY, Mentally Ill Person

TAKE NOTICE: On July 8, 1975, at 10:00 A.M., in Probate Courtroom 303, St. Joseph, Michigan, before the HON. RONALD H. LANGE, Judge of Probate, a hearing will be held on the Final Account of DEAN S. JENNINGS, Temporary Guardian for Emanuel Montey.

Dated: June 16, 1975
DEAN S. JENNINGS, Petitioner
777-D Riverview Drive
Benton Harbor, Michigan

DEAN S. JENNINGS, Attorney
Business Address: 777-D Riverview Dr.
Benton Harbor, Mich. 49022
Telephone: 927-3505
June 21, 1975 H.P. Adv.

File No. 751600 DM
ORDER TO ANSWER
STATE OF MICHIGAN,
CIRCUIT COURT FOR
THE COUNTY OF BERRIEN

VERGIA BRAXTON
Plaintiff,
vs.
L. V. BRAXTON
Defendant.

On June 12, 1975, an action was filed by Vergia Braxton, Plaintiff, against L. V. Braxton, Defendant, in this Court to Obtain a judgment of divorce from the bonds of matrimony.

It is hereby ordered that the Defendant, L. V. Braxton, shall in this Court answer or take such other action as may be permitted by law on or before September 11, 1975. Failure to comply with this order will result in a judgment by default against such Defendant for the relief demanded in the complaint filed in this Court.

JULIAN E. HUGHES
P15241
Circuit Judge.

Date of Order: June 12, 1975.
John F. Rohm
Plaintiff's Attorney.
Business Address.
BERRIEN COUNTY LEGAL
SERVICE BUREAU, INC.
901 Port Street
St. Joseph, Michigan 49085

A TRUE COPY
Josie Little
Deputy County Clerk
June 21, 28, July 5, 12, 175 H.P. Adv.

File No. 75 1601 DM
STATE OF MICHIGAN,
CIRCUIT COURT FOR
THE COUNTY OF BERRIEN

Ada Romain
Plaintiff,
vs.
Roland John Romain
Defendant.

On June 12, 1975, an action was filed by Ada Romain, Plaintiff, against Roland John Romain, Defendant, in this Court to Obtain a judgment of divorce from the bonds of matrimony.

It is hereby ordered that the Defendant, Roland John Romain, shall answer or take such other action as may be permitted by law on or before September 12, 1975. Failure to comply with this order will result in a judgment by default against such Defendant for the relief demanded in the complaint filed in this Court.

JULIAN E. HUGHES
P15241

Dated of Order: June 12, 1975.
John F. Rohm
Plaintiff's Attorney.
Business Address.
BERRIEN COUNTY LEGAL
SERVICE BUREAU, INC.
901 Port Street
St. Joseph, Michigan 49085

A TRUE COPY
Josie Little
Deputy County Clerk
June 21, 28, July 5, 12, 1975 H.P. Adv.

ORDER TO ANSWER
File No. 75-1662 DM
WILLIAM S. WHITE
P22267

STATE OF MICHIGAN,
Circuit Court for the County of Berrien
Viola Evans, Plaintiff,
vs.
Herbert Lee Evans, Defendant.

On June 19th, 1975, an action was filed by Viola Evans, Plaintiff, against Herbert Lee Evans, Defendant, in this Court to obtain a divorce from the bonds of matrimony.

It is hereby ordered that the Defendant, Herbert Lee Evans, shall answer or take such other action as may be permitted by law on or before September 4, 1975. Failure to comply with this order will result in a judgment by default against such Defendant for the relief demanded in the complaint filed in this Court.

CHESTER J. BYRNS, P11505
Circuit Judge.
Mary Ellen Drolet
Plaintiff's Attorney
Berrien County Legal
Service Bureau, Inc.
901 Port Street
St. Joseph, Michigan 49085

Date of Order: June 19, 1975.
A TRUE COPY
Joyce Bucholtz
Deputy County Clerk
June 21, 28, July 5, 12, 1975
H.P. Adv.

File No. 27336B
NOTICE OF HEARING
FOR PUBLICATION
AND SERVICE ON
INTERESTED PARTIES
STATE OF MICHIGAN
PROBATE COURT FOR
THE COUNTY OF BERRIEN
Estate of AUDREY A. TINKHAM, Deceased

TAKE NOTICE: On July 8, 1975, at 9:15 A.M., in Probate Courtroom No. 305, Courthouse, St. Joseph, Michigan, before the HON. ZOE S. BURKHOLZ, Judge of Probate, a hearing will be held on the petition of Arlo R. Huelsberg for a determination of heirs and interested parties. A. G. Preston, Jr., 600 Main Street, St. Joseph, Michigan 49085, was appointed Administrator by the Berrien County Probate Court on May 13, 1975.

A hearing will also be held on the petition of Irving C. Huelsberg and Arlo R. Huelsberg requesting an order be made authorizing and directing the fiduciary to make and execute a conveyance of the lands and premises described in the petition.

Creditors of the deceased are notified that all claims against the estate must be presented said A. G. Preston, Jr., at 600 Main Street, St. Joseph, Michigan 49085, and proof thereof filed with the court on or before September 22, 1975.

Notice is further given that the estate will be thereupon assigned to persons appearing of record entitled thereto.

A. G. Preston, Jr., Petitioner
600 Main Street
St. Joseph, Michigan 49085

A. G. PRESTON, JR.
Business Address: 600 Main St.
St. Joseph, MI 49085
Telephone: 983-2518
June 21, 1975 H.P. Adv.

ANNOUNCEMENTS

Lost And Found 1

LOST: Orange & white tiger cat near Deer Forest. Jason - green collar with E. Lansing I.D. tag. Ph. 468-8427.

Personals 5

BUYING & SELLING —Silver & all types coins, OWEN'S COIN SHOP, 51403 US 31 N. So. Bend, IN. 46637, Ph. 219-272-0710.

DO CHRISTIANS SPEAK in other tongues today? Are miracles happening now, as in the book of Acts? Can Jesus really live in your life today? For answers to these or personal problem questions, call 927-4662 anytime.

PRIVATE DETECTIVE AGENCY, LEAVITT INVESTIGATIONS & SECURITY. Ph. 927-3533

HE'S COMING BACK
. . . TO WORK.
HIRE THE VETERAN

ANNOUNCEMENTS

Special Notices 6

HIGH QUALITY PHOTO COPYING while you wait. Also copy machines on display. Call for free estimates. THECOPY CENTER, 812 Ship St. St. Joe. Ph. 983-0111.

WE WILL SHIP any gift you select when you shop with us and deliver free, locally. CARROLL CRAFTS, S.J.

OPEN: We are open all day Monday from 9:30 to 5:15. CARROLL CRAFTS/FLAIR, St. Joe.

REAL ESTATE FOR SALE

Houses for Sale 7

GOVERNMENT TAX CREDIT?
YES!
Woodgate by the Lake qualifies
Browse thru our delightful model homes while we explain the many advantages of owning at WOODGATE. Call 429-3241 for your personal tour.
McKINLEY ASSOCIATES

3 BEDRM. —2 full baths, basement, 2 car garage on 1¼ acres. West of Buchanan. $28,900. Ph. 1-695-5825 or 1-695-2169.

BY OWNER

EXTRA NICE 3 bedrm, 2 car attached garage, alum. siding. Convenient off Washington location. St. Joe Schools. Built in double oven, dishwasher, refrig. included. Paneled rec rm. & finished util rm. downstairs. Ceramic bath & ½ bath. Sliding glass doors to private patio. Fenced in yard. Gas heat. Util. shed included. Price $27,500. Ph. 429-8643.

FOR SALE — 5 yr. old, 3 bedrm. ranch. Alum. siding, carpeted, built in range, utility rm., chain link fence. $18,000. St. Joe Schools. 926-8159.

3 YEAR OLD 4-BEDRM. —2 story, central air, fireplace, fenced yard. Lakeshore Schools. 7½% mortgage. $49,900. Ph. 429-7392.

NICE SIZE LOT —With older house on S. St. Joe near I-94, Niles Rd. site, excellent location. Write to LSD Property, P.O. Box 81, St. Joseph, Mi.

WANT ELBOW ROOM?
TO 6 ACRES....
Start afresh with new 2 bedroom home Carpeted. Built in Range Combo. bath & utility patio doors. Electric heat. Price with 1 Acre, $19,080. $650 additional per acre.
BLUE CREEK REALTY
925-9645 or 983-6076
FAIRPLAIN PLAZA OFFICE · MLS REALTOR

WATERVLIET — 2 apt. house, 1 bedrm. up, 2 down. Recently remodeled. Excell. cond. Rental Income $310 per mo. Offered by owner. Low 20's. Ph. 925-0594 after 5 p.m.

FOR SALE —New 3 bedrm. home in Hartford Township, by contractor. Utility and dining room. Call 621-4207.

HAND PICKED
Country Living
All brick with 4 acres. Fully carpeted, all built-ins, Watervliet school. Design and construction done with comfort & leisure in mind. All this and much more. Priced at 557,500. Owner will carry land contract.
HAND REAL ESTATE
3148 U.S. 33 NORTH
Benton Harbor, MI. Ph. 926-6307.

SISTER LAKES —Lake front, year round home, 2 bedrms., large liv. room, finished rec. room on lower level, could make income apt. Walk out on upper & lower patios, gas heat, 2 car gar. Situated on large high lot with best view of Crooked Lake. Oak trees. Furnished, move in. $39,000. (616) 424-5471.

BENTON HEIGHTS
2 bedroom home with washer & dryer at 2481 Butler Drive. $12,500. $1000 down. ED HEDLUND REALTOR, Ph. S. Haven, 637-2302.

BY OWNER — Apt. house. 2 bedroom brick duplex. Gas heat, full basement, over an acre. Near Paw Paw Lake. 463-6196.

WHAT YOU HAVE BEEN LOOKING FOR — Large & beautiful split level 4 bedrm. home with 17x26 fully carpeted family room, gas fireplace, lge. kitchen with plenty of cupboards. Fully carpeted den, formal dining room, 2 full baths, plus 5' x 14' storage area. 2½ car garage. Near Brown School. Owner leaving area. Call 429-1654.

FOR SALE BY OWNER —4 bedrm. house on corner lot in St. Joe Twp. near N. Lincoln School. Gas heat, central air, with built-in dishwasher & oven. Mostly all carpeted, basement has finished family room, bedroom, laundry room. $27,900. Call 983-7971 after 5:30 p.m.

2 - 3 BEDRM. HOUSES — Newly remodeled. Gas heat, low taxes. $12,900 in Watervliet. $6,900 in Benton Heights. Financing for low income families. 925-9809.

BY OWNER —3 bedrm. Cape Cod, alum. siding, carpeting, garage, full basement, 20 x 40 pool. Located off Langley Ave. Close to St. Joe schools. Low taxes & util. $28,900. Call 983-5131 after 1 P.M.

2 MODERN 4-PLEX'S — 97% occu. Coin laundry, 8 miles N. U.S. 33. Sell-trade. $110,000. Call 983-0467 niles.

22 APARTMENTS ON 10 ACRES OF LAND. Full occupancy, terms available. Call: 925-7016.

Call 429-1531
WE BELIEVE EVERY FAMILY SHOULD OWN THEIR OWN HOME
Kovach REAL ESTATE INC.
3665 S. LAKESHORE DR. ST. JOSEPH, MI

NORTH LINCOLN SCHOOL
4 BEDROOM BI-LEVEL

No. 901...Over 2100 square feet of living area with 2 car attached garage. Cool off in the summer with your own swimming pool. Formal dining area that measures 14x11. Nicely landscaped, all built-in appliances, brick & aluminum exterior, living room is large 22.6x12.4 with beautiful fireplace. Fenced in backyard, gas hot water heat that is very economical. Put this one on your list to see. We believe no other home could compare with a price of $33,900.

YOU COULDN'T HELP
BUT LIKE THIS HOME

No. 1860...This spacious 3

REAL ESTATE FOR SALE

Houses for Sale 7

4 BEDRM TRI-LEVEL with family room, living room, & kitchen nook. Large lot. Priced $32,500. Ph. 429-8555 evenings.

NEW 4 bedrm. Colonial with family room & formal dining room. 2½ baths. 1640 Bonny Bruce Dr., Stevensville. Choice of Decorator colors. $53,400. Ph. 429-8555 evenings.

MUST SELL BY OWNER, 3 bedrm, 14x21 living rm., 13x36 rec rm. New furnace, & carpeting, tile bath, attached garage, nicely landscaped 66x298 lot. Reduced to $24,900, was listed $27,400. Must be seen to appreciate. Ph. 621-4833 Hartford

3 Lions Red Carpet REALTORS MLS

NO. 485...MOST BEAUTIFUL SETTING. Three level acres and newer 3 bedroom brick home with lots of trees surrounding it. All nice size rooms completely carpeted except for kitchen and dining area. Extra large living room with huge fireplace, enclosed aluminum back porch, full basement, plus a huge barn with cement floors. Located in a peaceful and quiet area - great for retiring or horse lovers. Owners leaving state. You can't beat the condition or the price. **$33,900**

NO. 517...OWNER MUST SELL. Has bought another home GREAT NEIGHBORHOOD for CHILDREN. Located on a cul-de-sac, no thru traffic. Designed for family living is this almost 2,000 sq. ft. stone and frame home. 4 bedrooms, 1½ bath, huge living room with bow window, formal dining room, eat-in kitchen fully equipped. Call today so you won't miss out on this one. **$35,900**

NO. 493...CAFE In Bridgman area. Doing a fantastic business with an income to match. Seats 60. Call now, the doors are open and so are the books. Let us show you this money maker. Owner leaving state and needs a fast sale at this just reduced price of **$19,900**

NO. 501...OVERLOOKING THE ST. JOSEPH RIVER 8.7 rolling acres in Royalton Twp. Ideal setting for your dream home. **$16,000**

Office Hours: 9 A.M. TO 8 P.M.
AFTER HOURS CALL:

Bob Washburn	429-5105
Carol Orlaske	429-4966
Barb Washburn	429-1410
Sue Williams	429-9631

429-1518

FISTER AND COMPANY

$11,000

No. 1361...With good credit, you will only need a small down payment to purchase this extremely clean two bedroom bungalow on Superior in South Benton Harbor. Take advantage of this sharp value today.

$28,900

No. 1364...Brand new three bedroom rancher with first floor family room, two car garage, and city water. Centrally located between Lakeshore Grade, Junior, and Senior High. Five percent down will finance.

$31,950

No. 1359...The children will be able to walk to all schools from the super sharp listing across from St. Joseph Senior High. Get the facts soon.

$32,900

No. 1362...Transferred owner offers like new a five year old brick and aluminum rancher with three bedrooms, two car garage, full basement and a big, well landscaped lot. North of Marquette Woods Road in Lincoln Township. Lakeshore Schools.

$34,900

No. 1368...First time offered two apartment on Lake Michigan. North of the Twin Cities. Grosses $460 per month. Out-of-town owner will sacrifice at $34,900.

$38,900

No. 1366...Move right into this Lakeshore four bedroom tri-level loaded with extras, including formal dining, living room, fireplace, 22½ ft. family room, two car garage, and water assessment paid in full. Finance with only 5 percent down.

$42,900

No. 1363...No subdivision here on acre plus lot with a three bedroom brick rancher complete with walk-out basement to ravine.

$53,900

No. 1369...Beautiful wooded ¾ acre setting encompasses a four bedroom, 2½ bath colonial 2-story in the Coloma School District. Only one year old. Owner has been transferred.

$76,900

No. 1365...Country atmosphere with close-in advantages. 1.89 acres manicured for your enjoyment plus five bedrooms, three bath home with every conceivable conveniences for the active family.

$78,900

No. 1367...Wooded ravine setting highlights this house. Beautiful four bedroom executive rancher complete with heated swimming pool. Lakeshore Schools.

FOR YOUR CONVENIENCE, OUR OFFICE WILL BE OPEN THIS SUNDAY FROM 1 TO 5 P.M.

FISTER
983-7395
2614 NILES AVE., ST. JOSEPH

REAL ESTATE FOR SALE

Houses For Sale 7

FARM HOUSE ON 4 ACRES

Five bedrooms, formal dining room, real country sized kitchen. New roof, new 220 wiring. Outside the sewer assessment district. Duck pond. Huge old barn. Watervliet schools. This house has not been "cobbled up". Use your OWN ideas for making this solid older house into your dream house. Realistically priced.

Gard Real Estate
463-5975
463-6144

GRAU

RAVINE LOT

Top land, bottom land, swamp & trees. 400 ft. frontage on both sides of Hickory Creek. Located between Glenford & Marquette Woods Road in Lincoln Twp. $18,000.

19 ACRES LOCATED IN BARODA TWP.

10 acres asparagus, balance open land. Older 2 bedroom home, large insulated metal garage, utility building. More rental land available.

NINE TENTHS ACRE

With large 3 bedroom ranch home. Attached garage with separate 2 car detached garage. Formal dining room with fireplace, located across from Chickhaven. This home is a footer, you must see inside to appreciate. Just $34,000.

NEAT & CLEAN

1657 Barbra Ann Drive, Stevensville. 3 bedroom ranch, with 1½ car attached garage. Full basement, 1½ baths, gas heat & cooking appliances, nicely landscaped. Priced in mid 20's.

SORTER SCHOOL

Just $9,800 for a neat 2 bedroom home with full basement. Located at 1323 Rose. Would like a quick sale on this one so call today for particulars.

GRAU
REAL ESTATE
429-3292.

ISN'T IT AMAZING

What a little work and a bit of imagination can do? Test your skill on this one. Some paneling, new ceiling and modern carpeting will turn this sturdy middle aged matron into a stylish girl again. Three bedrooms up, two down. Gas heat. Own well, municipal sewer in in. Watervliet schools. We are not joking, the price really is only $8900. This listing came into the office just in time to be included in this week ads. Better give a us a call if you know the difference between a hammer and a dollar bill.

Gard Real Estate
463-5975
463-6144

REAL ESTATE FOR SALE

Houses for Sale 7

New 3 & 4 Bdrm.
HOMES
In South St. Joseph

- MINIMUM DOWN PMT.
- FINANCING ARRANGED
- CONVENTIONAL OR GI LOANS
- ESTIMATES WITHOUT OBLIGATION.

- Variety of Floor Plans and designs on your choice of lot.
- Located in St. Joseph School District.
- Experienced craftsmen using Quality Materials and modern building techniques.
- We'll also build on your lot to your plans.

Phone For Appointment:
SUPERIOR
HOME BUILDERS
Days: 983-1422 Evenings: 925-2506

5 BED. 2 ACRES $10,900 STEVENSVILLE

This is a newer styled house with 3 bedrooms down & 2 real large up. Several rooms paneled. Kitchen is 23x11½. Large living room. Utility room, aluminum siding & stone outside. This is a large house and ideal for a large family. Good Stevensville area. The catch is this: The house needs work. This house has sat vacant for 4 years. It is still a steal at $10,900 cash for a handy man.

8 ACRES TERMS STEVENSVILLE

Very nice land with 6 acres of grapes, fronts on John Beers Rd. convenient to stores. Good for building. Have your own miniature farm and still be close to shopping & schools. $2000 down may buy it.

3 BEDROOM UNIQUE SHOWPLACE

No. 1999. This home has 2¼ acres, swimming pool. Off Mountain road, Coloma, excellent condition inside and out. Six sets of sliding glass doors, air conditioner. Drapes, curtains stay. Plush carpeting throughout. Living room with fireplace, built-in book shelves, family room, dining room with teardrop chandelier with cork & mirror wall. Galley kitchen. Recessed lighting. Refrigerator, Stove, Fan, Washer & Dryer & Cupboards galore, ½ bath down, open stairway leading to master bedroom. 12.2 x 23.6. Full bath up. One acre planted in asparagus. You can have a horse, snowmobile, etc. 872 ft. depth, 2-car carport. Patio off dining room. All this for only $29,900.

"RUBE"
NEWMAN
REAL ESTATE
429-6105
5706 St. Joseph Ave., Stevensville

OPEN HOUSE
SUNDAY 1-5 P.M.

907 MOHAWK DRIVE
ST. JOSEPH, MICHIGAN
$21,000

Call 429-1531
WE BELIEVE EVERY FAMILY SHOULD OWN THEIR OWN HOME
Kovach REAL ESTATE INC.
3665 S. LAKESHORE DR.-ST. JOSEPH, MI

Open House!
SATURDAY & SUNDAY 2-5
317 LAKEWOOD DR, COLOMA
Take I-94 to Coloma exit, through Coloma (Paw Paw Lake Rd.) to "Playhouse" take a right to Lakewood Dr. Watch for "Open House" signs.

PAW PAW LAKE FRONTAGE
Three bedroom year around home, 1½ baths, large living room with fireplace, built-in kitchen, stove & refrigerator. Washer & dryer included. Permanent dock, garage. On Picturesque Eline Bay. $31,900!

ZIEMS
RED CARPET REALTORS
4140 South M-139, Scottdale, St. Joseph
429-1518

REAL ESTATE FOR SALE

Houses for Sale 7

NEAT, SWEET, COMPLETE

Describes this exceptionally nice and clean three bedrooms, could be four 2 story home. Features extra recreation room in the back of the garage for the children in all weather. Includes drapes, carpet and some appliances. Beautifully landscaped corner lot. Good schools. Close to shopping center. Our friendly sales people will be glad to show you. Phone us for more information. We are open Monday and Friday nights until 9 p.m. all other days except Sunday until 5 p.m.

Gard Real Estate
463-5975
463-6144

XLNT BUYS
WHATEVER YOUR NEEDS
DOWNEY
Has a home for you at a price you can afford.
CALL 926-2182
DOWNEY

BALDWIN
SEE OR CALL

Mary Housand	471-3097
Doris Dow	471-1964
Walter Panzer	465 3036
Gary Walter	426-3720
John Meredith	465-5462
Bun Baldwin, Jr.	465-3949

BUN BALDWIN CO.
TWIN CITIES 473-4131
MLS BRIDGMAN 465-6063

Real Estate Brokers 8

HAND REAL ESTATE
US-33 NORTH (BOX 172-H)
BENTON HARBOR Ph. 926-6307

Lots For Sale 10

BY OWNER — Lot zoned 8 apts. Sewer & water. Excellent location in St. Joseph Township. $7500. Ph. 469 1472.

2½ ACRE LOT — With ravine, multiple bldg. site possible. City water, loc. south of Tosi's, Ridge Rd., Stevensville. $12,800. Ph. 429-1831 after 6 P.M.

Mobile Home Lots 11

MOBILE HOME LOTS
Located in Dowagiac. TERMS.
REIMERS GA 9-5433.

Business Places 12

STORE BUILDING IN STEVENSVILLE — Newly remodeled, paneled walls & wall to wall carpet. About 1200 sq. ft. Central air. Basement. Located right in Stevensville. Rent $250 per month. Call RUBE NEWMAN at 429-6105.

COVERT
Like new warehouse with scales & railroad sidings. Only $17,500 terms. ED HEDLUND REALTOR, Ph. S. Haven. 637-2302.

SOUTH HAVEN
57,000 sq. ft. 1 floor plant, less than 10 years old. 2½ acre site. City water, sewer & gas. Only $270,000 terms. ED HEDLUND REALTOR, Ph. S. Haven. 637-2302.

COMMERCIAL
Ideal location for car repair. 24x30 metal building on approx. acre of land. Can be leased with option to purchase. Price $36,000.

BLUE CREEK REALTY
925-9645 983-6076
FAIRPLAIN PLAZA - MLS REALTOR

MOBILE HOME PARK IN WESTERN MICHIGAN FOR SALE — 74 spaces completed plus land for additional 75 spaces, laundromat, positive cash flow. $50,000 down, financing available to qualified buyer. Write Videre, Inc., 5550 Cascade Rd., S.E., Grand Rapids, Mi., 49506.

Lake, River and Resort 13

BUY A LAKE LOT
At Paw Paw Lake. Cash or monthly payments. Guaranteed clear title.
CURTIS COATES HO 8-4731

HESPERIA, MICHIGAN — 2½ acres and 10 acres on the White river & a private lake. Excellent fishing, deer hunting & snowmobiling. Surrounded by natural forest. Also a year around home with access to White Cloud lake. Well, septic, electric, lot leveled for home or trailer. Low down payment. Sale by owner. Call evenings (616) 689-6290.

LOT FOR SALE — 65' of lake frontage. Located Curtis Island, Paw Paw Lake, Coloma. Land contract terms available. Ph. 925-0108.

Unfurnished Apartments 17

REAL ESTATE FOR SALE

Lake, River and Resort 13

ACREAGE — 80 acres rolling & wooded with trout creek. Also 5 & 10 acre parcels. Location near Cadillac, Mi. 616-829 8410.

LAKE MICHIGAN — Wooded lake lot with right of way to beach. Asking $5900. Also cute 2 bedroom cottage located in nice area near South Haven. Ph. 637-2319 for directions.

24X30 CABIN — With 2½ acres in Baldwin area. $12,500. Call: 429-4436 before 7 p.m. or 429-1493 after 7.

KARL JONES
LAKE FRONT BUILDING SITES
On Diamond Lake, Dewey Lake, & Magician Lake, also off lake building sites.

APPROX. 150 Acres with ½ mile frontage on Pipestone Lake. $80,000. Terms.

COMMERCIAL Frontage. 125 ft. on M-152. 190 ft. on Sister Lakes Rd. 56 cents per sq. ft. $39,600 total. Terms.

3 Houses on three adjacent lots with access to Sister Lakes. $20,000. Terms.

MARINA & GROCERY STORE COMPLEX. With frontage on Magician Lake & M-152. Excellent investment. $72,000. Terms.

103 ACRES, ROLLING HILLS. Majestic woods. Frontage on 2 lakes.

SUMMER RESORT. 23 units and large 3 bedrm house. 3.5 acres. 657.4 ft. lake frontage. $165,000. Terms.

KARL JONES
ENTERPRISES, INC.
Call Sister Lakes 424-5490
Open Evenings.

Miscellaneous For Sale 14

CAREFREE CONDOMINIUM LIVING including 27 holes of golf with NO GREENS FEE at "On Top of the World", Clearwater, Florida. Prices begin at only $19,950 on golf course. Low monthly maintenance. Write Sidney Colen for information. Dept. 3192, 5758 54th Ave. No., St. Petersburg, Fla. 33709

Wanted To Buy 15

APARTMENT HOMES WANTED
ST. JOSEPH-BENTON HARBOR-AREAS, ANY CONDITION 429-3595

CASH FOR B.H. PROPERTY — Paul & Tyra will pay cash for presently rented property. Send details including name & address to: Paul & Tyra VanMeter, 5511 Rockwood Rd., Columbus, Ohio 43229.

FOR FAST RESULTS TRY CLASSIFIED ADS

RENTALS

Furnished Apartments 16

VERY ATTRACTIVE — 1 bedrm., carpeted. Clean. Gd. St. Joe neighborhood. Working couple pref. No pets. Sec. dep. 983-4027.

FURN. 1 BEDRM. APT. — Excellent Shoreham location. Carpeting, air cond., all util. furn. No pets or children. Ref. & sec. dep. req. Avail. Immediately. $180 per month. Ph. 429-8726.

RENTALS

Furnished Apartments 16

3 ROOM MODERN APT. — No pets, sec. dep. required. 7 miles N. of St. Joe on U.S. 33. Call: 925-4243.

UPPER 1 BEDROOM — For 2 people. $100 dep. $35 weekly. 309 Clay. Call: 429-3531.

GOOD ST. JOE LOCATION — Kitchenette apt. 1 working adult, $80 per month. Can be seen after 3:30 p.m. 983-2704.

917 PRICE ST. ST. JOE — 2 room apartment. Private bath, private entrance, TV hookup. Utilities furnished.

Unfurnished Apartments 17

THE BLUFFS
LUXURY APTS.
OVERLOOKING
LAKE MICHIGAN
COMMUNITY HOUSE, SWIMMING POOL, CENTRAL HEAT & AIR CONDITIONING.
CORNER Apt. Avail.
1 BEDROOM FROM $195
2 BEDROOM FROM $220
3626 LAKESHORE DRIVE
429-4481

LAKESHORE AREA — 1 Bedrm. duplex with wall to wall carpet, stove, refrig., air cond., garage, patio & yard. $180 per month, call 429-3918.

LAKE SHORE AREA
Large 2 bedroom including complete wall to wall carpeting. Free washer, and dryers, dishwasher, stove, refrig., air conditioning, swimming pool & recreation building. $200 month. No lease. Call 429-3918.

LAKEVIEW ESTATES APARTMENTS — 2700 Lakeshore Dr., St. Joe. 983-7778. 1, 2 & 3 bedroom apts. from $168 per mo. Pool, clubhouse, incinerators, elevators, children welcome. Sorry, no pets.

AVAILABLE NOW
BRIDGMAN
Beautiful, 2 bedrm. duplex. Total elect., carpeting, stove, refrig., air cond., util. rm., garage, lge yard, 6 month lease avail. $195. Call 473-4381.

DELUXE DUPLEX
Look at all these features — 2 bedrooms, 2 baths, carpeted, wood burning fireplace, self-clean range, 2 car inside garage, free membership indoor tennis. South of Tosi's. $240 per month. Ph. 429-5285.

PRIVACY OF A HOME — In our spacious duplex apts. Private parking, utility rm., patio, private front & rear entrance. Range, refrig. & air cond. But most of all, quiet living. 10 min. N. on U.S. 33. $185 mo. Ph. 926-2540.

RIDGEWOOD TERRACE APTS — In Stevensville spacious, 2 bedrm. air cond., carpeted, appliances, adults, no pets. Avail July 1. Sec. dep., lease. $175 month. Ph 429-7577.

3 BEDRM. DUPLEX — In wooded setting near Lake Michigan. Good neighborhood in Coloma school district. $215. $215 mo. Ph. 463-6887 or 468-7582.

UNDER NEW MANAGEMENT
ROSE HILL MANOR
511 Rose Hill Road, Berrien Springs
1 bedroom from $140. 2 bedroom from $150. Studio apts., $130. No lease required. Laundry facilities, paved lighted parking, children's play area, water, refuse removal, wall to wall carpeting, close to schools & shopping.
CALL TOLL FREE
471-2423 473-4381

FREE UTILITIES
UNTIL DEC. 1, 1975
• COLOMA
2 Bedroom, Fully Carpeted, appliances, Air Conditioning & Laundry Facilities.
• IN HARTFORD
2 Bedroom, fully Carpeted, Appliances & Air Conditioned.
• RURAL COLOMA
TIMBER RIDGE ASSOCIATION. Secluded complex in Wooded Area. 2 Bedrooms, Laundry Facilities, Air Conditioning, Appliances.
471-1000

FURNISHED OR UNFURNISHED
LAKECREST APTS.
ELEGANCE WITHOUT EXTRAVAGANCE

ON THE LAKE	LAKECREST COURT
3001-3005 LAKESHORE DRIVE	9587 RED ARROW HWY.
ST. JOE, MICH.	BRIDGMAN, MICH.
PH. 983-4444	PH. 465-3333

FREE GAS
All rents include FREE gas for heat, cooking and hot water.

Spacious Studio & one & two bedrm. apts. from $135. Minimal elect. bills. Air conditioning, laundry facilities, intercom & security system. A maintenance free complex with pleasant living conditions for adults only.

MUST BE SEEN TO BE APPRECIATED.

RESIDENT MANAGERS
Office Hours 9-6 or anytime by appt.
Sorry No Pets.

SUGAR TREE APARTMENTS
GRAND OPENING
June 21 & 22
Noon 'Til Five

Sugar Tree Apartments offer worry-free, luxurious living in a rental unit designed especially for your needs. Sugar Tree is situated just minutes from schools, shopping and downtown Dowagiac. Whether you choose a one bedroom, two bedroom or studio apartment you will find the comfortable living you have been looking for.

- COMFORT HEATING
- AIR CONDITIONING
- DELUXE RANGE
- 2-DOOR REFRIGERATOR
- DISHWASHER
- GARBAGE DISPOSAL
- COMPLETE SOUNDPROOFING
- WALL-TO-WALL SHAG CARPET
- 24 HOUR MAINTENANCE SERVICE
- PROFESSIONAL MANAGEMENT
- SMALL PETS ALLOWED
- CLOSE TO SCHOOLS AND SHOPPING
- ACCESS TO SWIMMING, TENNIS & COMMUNITY CLUBHOUSE

ASK ABOUT OUR "NEWLYWED SPECIAL"
Located At 315 N. Lowe St.
Dowagiac, Michigan
Ph. 616-782-2788

RENTALS

Unfurnished Apartments 17

LUXURY DUPLEX — Huge kitchen with every possible convenience. Formal dining room, 2 bedrooms. Paneled rec. room down. Separate laundry room, air. Garage. Avail. July 10th. $275. 429-7775.

4 ROOM APT. Adults only. 136 Territorial. See in person at Turner Furniture between 9 a.m. & 12 noon daily from Mon. thru Sat. Rent $110 per mo. Heat, gas & water furn.

PLUSH 2 BEDRM. near beach. Secluded carpeted, all appl., & miles N. of St. Joe. $170 ph. 983-8467 aft. 4

COLOMA LUXURY APTS — 2 bedrm. Inc. carpeting, drapes, range, refrig., dishwasher, garbage dis., air cond. $170 mo. Sec. dep. req. Adults only. Ph. for appt. 461-6447 or 461-6226.

SHOREHAM — Unique large 2 bedrm. 1st. floor Drapes, stove, refrig. washer & dryer incl. Ref. $190 per month. Call after 6 p.m. 429-4092.

2 BEDROOM APT. — Prefer couple with 2 children. Call: 7 a.m. to 3 p.m., 982-6665. after 4 call: 926-8768.

2 BEDROOM APT. — $165 to $170. Refer to ad No. 26, 7 miles N. on U.S. 33. Ph. 926-2540.

2 BEDRM APT. IN COLOMA. $175 mo. Util furn. No children. 5158 Sec. Dep. Ph. 463-6887 or 468-7582

ATTRACTIVE 4 RM. UPPER — Stove & refrig. 1 adult, no pets. Ref. 533 Archer Ave. Side entrance.

COLOMA 2 BEDRM. DUPLEX APT. — On the lake. $185 plus util. Call: 468-4426.

2 BEDROOM DUPLEX — Apply at 447 Collins Ave., B.H.

CAN'T BE BEAT — Modern 2 bedrm. apt. Carpeted, all appll., quiet. No. of S.J. $170. Ph. 983-0467 after 4:30 p.m.

BRIARWOOD APTS.
1903 UNION ST.
One and two bedroom apts. from $135. to $165. Open daily, 12 noon to 8 P.M. Sun. 1 P.M. to 6 P.M.
Phone
927-1055

NAPIER MANOR LUXURY APTS.
777 E. NAPIER AVE.
Deluxe Spacious Studio Apt. approx. 550 sq. ft. from $150:
1 Bedrm Apt approx 960 Sq. ft. from $190.
2 bedrm apt approx 1100 sq. ft. from $200 - $205 - $216
Reasonably priced, largest for your money. Appliances furnished, garbage disposal. Dishwasher, air cond., self-cleaning range, 2 dr. refrig., fully carpeted, 1½ baths, full din. rm. Security doors & intercom plus private balconies. Laundry on every floor, storage space galore. Pool, clubhouse, tennis courts and carports. Convenient shopping. Open anytime, day or night. Live-in manager. Asst. Mgr. and maintenance.
Available 24 hours a day for information. Immediate occupancy.
CALL FOR APPOINTMENT
Phone 926-2144

HE'S COMING BACK . . . TO WORK. HIRE THE VETERAN!

Furnished Homes 18

FOR RENT SMALL 2 bdrm home; also 3 rm apt. must have $75 deposit, young married working couple or elderly. 425 No. Euclid, Benton Heights.

Unfurnished Homes 19

MODERN DUPLEX — Stevensville. 2 bedroom, carpeted, lg. kitchen, built in stove & refrig., sliding glass doors to patio, full basemt., attached garage, avail. July 1st. $210 mo. Dep. & ref. req. 926-8256.

BENTON HARBOR — South side, 2 bedrm. house, newly decorated. $140 mo. 4 persons only. Dep. req. Call 927-4134.

4 ROOM HOUSE — 1 bedrm. Partly furn. 7 mi. from St. Joe. Lake Mich. Beach area. Ref. Sec. dep. Ph. 925-5022.

FOR RENT — 5 bedroom executive home in Watervliet. $275 month plus security deposit. Call 463-6877 for appointment.

Mobile Homes 20

FOR RENT 2 BEDRM. TRAILER with expando. $125. month. Located Rte 2 Watervliet. Call 621-4975 Hartford.

Lake & Resort 23

COTTAGE — Fully furnished situated on large lot. Paw Paw Lake. Now thru Labor Day. 468-4693. Color TV incl.

Business Places-Offices 24

HEATED FIRE-SPRINKLER CONTROLLED WAREHOUSING AVAILABLE. ALSO EXCELLENT WAREHOUSE IN COLOMA AREA. LARGE TRUCK DOCKS. Phone Mr. Raines. 925-8861.

RENTALS

Business Places-Offices 24

OFFICE FOR RENT — 14 x 20, ideal for 1 or 2 desks. On US 31 between Berrien Springs & Scottdale. Ph. 429-3917.

NOW AVAILABLE — For immediate lease in 30 days. A 40 ft. x 65 ft. commercial bldg. on M-140 North Watervliet. Plenty of parking, gas heat, overhead doors, 16 ft. x 16 ft. office area, concrete floors covered with commercial wt. cushion vinyl linoleum and 16 ft. x 24 ft. area covered with carpeting. Call 463-7135 or drop in at Magola Factory Carpet, M-140, North.

Wanted To Rent 25

WANTED 2 or 3 bedrm home, clean B.H. location. Phone 925-8088. 8:30 to 5:00; 926-8644 after 5 PM.

COUPLE WOULD LIKE TO RENT 3 BEDROOM HOUSE IN AUGUST. PHONE 927-2390.

ROOMS & BOARD

Rooms Without Board 27

LGE CARPETED BDRM — Priv. bath, own entrance, men preferred, on Glenford Rd. Call before 7 PM 429-3838.

ST. JOE — CONVENIENT LOCATION, REASONABLE PRICE. Ph. 983-6168.

CLEAN, ATTRACTIVE — Convenient SJ location, private entrance. Phone 983-4027.

ST. JOE. GOOD LOCATION — Kitchen facilities and TV furnished. Call 983-4922.

SLEEPING ROOM - WITH LOUNGE ROOM FOR GENTLEMAN IN ST. JOSEPH.
Ph. 983-1335

EMPLOYMENT

JOBS—General 31

WANTED RELIABLE MEN: Orchard work. All year. Capable of operating tractor, trucks, & sprayer. Also working mgr. assistant. Start Now. Ph. 471-7170 at 7:30 A.M. or 7 to 9 P.M.

R.N. OR L.P.N. NEEDED — Do you enjoy your profession? Patients need your nursing care. Apply now at: SHOREHAM TERRACE NURSING HOME. 3425 Lakeshore Drive, St. Joseph.

ATTENTION MOTHERS! PLAYHOUSE TOY CO. hiring demonstrators for home parties. Call 463-6536.

ACCOUNTANT-FISCAL EVALUATOR: Trainee to learn cost control, system analysis, control of non-expendable equipment, project auditing. Prefer accounting major with auditing course work. Model Cities residents preferred. Benton Harbor Model Cities, 662 Highland Ave. Benton Harbor, Mich. 925-1109 or 925-1100.

CARRIER WANTED-In south Watervliet area. Must be at least 12 yrs. old, and have parents consent. Two routes open now...for more information call 925-0022, ask for circulation dept.

PROGRAM COORDINATOR — For Twin Cities Area Meals on Wheels project. Must have basic office skills, administrative abilities. 25 - 30 hours per week. Must meet CETA requirements. Equal opportunity employer. Ph. 983-0177.

WOMAN OR HIGH SCHOOL GIRL — To House Clean. Coloma Area.
Ph. 468-7450.

HEAVY EQUIPMENT OPERATORS
Year around scraper, dozer & grader work in Eastern Ohio. An opportunity for experienced heavy equipment operators to participate within an organized union with all pertinent fringe benefits including paid vacations & life insurance. Approximate starting wages to be $17,000 plus annually. Call the Construction Manager at Cononie's Construction, South Haven, 616-637-1171. An equal opportunity employer. Serious inquiries only CALL NOW!

TIRED OF BEING COOPED UP INSIDE? — We need a route man, guaranteed 52 weeks a year, no lay-offs ever. Must be dependable & in good physical condition. CULLIGAN WATER CONDITIONING, 741 E. Main St., B.H.

WAITRESS WANTED — Apply in person at the Red Coach, Stevensville.

WANTED PEACH THINNERS — ½ mile North of Millburg on Roslin Rd. A. Skibbe.

RELIEF COOK NEEDED — For Mondays. Apply to the Mark III Restaurant in person after 2 p.m. at 4179 Scottdale Rd., St. Joseph.

MAINTENANCE SUPERVISOR
To take complete charge of maintenance department with eventual responsibility for 3 shifts. 2 yrs. foundry experience required. Reply to Box 67X in care of Herald Palladium.

STUDENTS WANTED — 18 yrs. or older for day or nite shift in a fruit processing plant. Please state shift upon reply to Box 65 in care of Herald Palladium.

FEMALE HELP WANTED — Willing to do cleaning, cooking, care for elderly couple. Ph. 944-5300 after 6 p.m.

CORRESPONDENT wanted by this newspaper for Bridgman area. Must be mature, live in Bridgman area, have car, typewriter, camera & interest in community affairs. No prior experience needed, but helpful. Part-time freelance work involved. Apply by letter to Box 62, Herald-Palladium, Oak St., Benton Harbor, Michigan 49022.

WANTED FULL TIME CASHIER & SALESPERSON — Excellent working conditions. THIS IS FULL TIME. Send resume to Post Office Box 217, Stevensville. Only those qualified need apply.

HELP WANTED: Full or part time. Large company needs you to help us share an idea with churches in your area. Top commissions or draws on Commission paid. Limited travel, never overnight, no public relation experience needed will train the right person, sex or age no barrier send replies to: BOX 63 in care of this paper.

Koehring
Benton Harbor Engineering Division

A leading producer of high quality hydraulic cylinders has an immediate opening for:

CENTERLESS GRINDER OPERATOR
Experience Required

We offer an excellent fringe benefit and pension plan package. Also an all paid medical and life insurance program.

Interested parties may apply at the Personnel Office between the hours of 9 and 12, Monday thru Friday. Apply at:

331 Miller St.
Benton Harbor, Michigan 49022

JOBS—Technical 34

RN'S

Full and Part Time Positions Open for RN's on all shifts. Starting Rate: $4.78 per hr. plus shift differential for those working 2nd or 3rd shifts. Modern equipment, excellent working conditions and progressive fringe benefit program. Please apply in person at Personnel Office between 8:30 AM and 1 PM or phone to make other arrangements.

616-983-1551
EXT. 306 or 307
Or send resume to attention of Personnel Director.

MEMORIAL HOSPITAL
2611 MORTON AVE.
ST. JOSEPH, MI. 49085

EMPLOYMENT

JOBS—General 31

COOK — Whitcomb Tower. Apply in person between 9:30 a.m. & 11 a.m. No phone calls.

BABYSITTER NEEDED — In my home days. Older Woman in downtown St. Joseph area preferred. Ph. 983-3187 after 4:30 p.m. Weekdays, all day.

PROD. DESIGN
BSME 2 yrs. exp. design const. or agri. equipment. 12-15K Fee relocate pd.
ALSO
MAINTENANCE
All around foundry maint., exp. machine repair, hydraulics and electrics. 11-14K Fee Pd. Call Ed Schadler 983-7181.
SNELLING & SNELLING PERSONNEL

PROD. CONTROL
Challenging spot. solid scheduling exp. needed for fast moving mfg. Fee Pd. $12-14,000. Call Bob Doer 983-7181.
SNELLING & SNELLING PERSONNEL

WANTED HOUSEWIFE for afternoon work in her own home. Must live in the area of State Street or Lake Blvd. in downtown St. Joseph. Must have garage and good credit references. For more information call 925-0022 ask for Mr. Karsten.

DIE CASTING MAINTENANCE MAN
Familiar with hydraulic & electrical experience with Verticast machines preferred but not mandatory. Contact: Howard Johnson, 2950 S. Wyandot, Englewood, Colorado, 80110, Call collect, 303-781-4437.

WANTED MATURE REFINED COMPANION HOUSEKEEPER For elderly lady. 925-6382 for interview.

PARTS EXPEDITOR — Person to order & catalog parts & machinery, maintain service records & write work orders. Experience in construction machinery, maintenance or truck shop helpful. Apply in person at Consumers Asphalt & Concrete Co., 901 Zoschke Rd., B.H.

$5 PER HOUR
FULL TIME
$3. PER HOUR
PART-TIME
Driver delivery sales of a small house hold appliance. Must be neat appearing & have car. For personal interview call: MR. COE between 10 a.m. & NOON and 1 p.m. to 6 p.m. TUESDAY ONLY.
926-8229
PROMPT APPLICANTS CONSIDERED FIRST

WANTED HOUSEWIFE for afternoon work in her own home. Must live in the area of Court, Church, or Wayne Streets in St. Joseph. Must have garage and good credit references. For more information call 925-0022 ask for Mr. Karsten.

PSYCHIATRIC RN: A challenging charge nurse position available in the psychiatric unit of a modern hospital. 11-7 shift. Competitive salary and fringe benefits. Contact Battle Creek Sanitarium Hospital, 197 N. Washington, Battle Creek, MI 49016.

JOBS—Office 32

BOOKKEEPER — Must understand accounting systems. Posting, general ledger, payroll, etc. Apply to Box 54, Herald Palladium.

PART TIME TYPIST — And some light filing in professional office located in Twin Cities. Must be good typist, no shorthand req., hours can be arranged. Send resume to Box 61X, in care of this paper.

BOOKKEEPER & GENERAL OFFICE WORK — Experienced full time permanent. Excellent benefit package. Good working conditions. Hartford - Sister Lakes area. Reply to P.O. Box 120, Hartford MI 49057.

CLERK
Give this varied position a whirl. A lot of filing, some typing, and outside deliveries. $390. plus. Call Mary Lee 983-7181.
SNELLING & SNELLING PERSONNEL

CLERK-TYPIST
Wanted....Super Typist. If you enjoy typing and like variety in a job, $390. Call Lee Ford 983-7181.
SNELLING & SNELLING PERSONNEL

SECRETARY-LAW FIRM
Legal exp. not necessary but your good skills and pleasing personality. $Nego. Call Lee Ford 983-7181.
SNELLING AND SNELLING PERSONNEL

SECRETARY
Family grown? This office needs a mature person with several years prior office exp. $5000. to start. Call Mary Lee 983-7181.
SNELLING & SNELLING PERSONNEL

SECRETARY
A good typist is needed in this full time position in our medical-social work department. Must be able to organize work well. Apply at personnel dept.
MERCY HOSPITAL
BENTON HARBOR, MICHIGAN

JOBS—Sales 33

FARM BUREAU MARKETING CORP. — is now taking applications for a sales representative in the Watervliet-Hartford area. Full licensing, training, and financing available. Call (616) 983-0179 or send resume to 2396 S. Cleveland Ave. St. Joseph, Mich. 49085.

WE ARE EXPANDING
Prefer 6 women (16 yr. up with good telephone voices only). 9:30 a.m. to 3:30 p.m. or 3:30 to 8:30 p.m. No experience nec., we train you. Apply Suite 209 Fidelity Bld. TREASURE CHEST ADV.

PART TIME HELP WANTED — Mature, responsible adult wanted for evening work. Apply in person before 6 p.m. SCHNAPPS HAUS LIQUOR STORE, 2410 S. Cleveland Ave., St. Joe.

INTERESTING SALES CAREER — With area's largest carpet retailer. Sales experience a must. Send complete resume incl. work history & pay history to Box 66X in care of this paper.

SALES REPRESENTATIVE WANTED
Midwest leading post building company needs self-starting hard working aggressive type sales representative to cover: Berrien, Cass, Van Buren counties.
Protected Territory
Draw Against Commission
Company Car Furnished If Desired
Profit Sharing $ In-Field Training
If interested, call for interview. (219) 382-2315 or send resume to Burns Construction Inc. P.O. Box 127, Macy Indiana, 46951.

SALES-PERSON — Factory Representative, Commercial, Manufacturers, Industry. Salary & Commission. P.O. Box 520, Kalamazoo. 49005.

Situations Wanted 35

WILL CLEAN
Your office or business establishment. Accepting some house cleaning jobs. 468-8344.

ELECTRICAL WORK WANTED — Residential or Commercial. Call 468-8533.

CHILD CARE — LICENSED HOME
PHONE 983-4027.

FOR FAST RESULTS TRY CLASSIFIED ADS

FINANCIAL

Business Opportunities 37

COCKTAIL LOUNGE - RESTAURANT — Plenty of seating & parking. Needs operator. Will consider manager partner. Located in S. Haven, appt. 637-5663.

BUSINESS OPPORTUNITY — Now taking applications for leasing for retail sales buildings & future buildings — expanding commercial area on thru highway. Reply to Box 56X, Herald Palladium.

40X100 COMMERCIAL AUTO PARTS — & garage business on Main St. in Galien. Display windows & work area in rear. Option with equipment & inventory. $36,300. Ph. 545-8293.

31 ACRES
Next to the city limits of Dowagiac. Excellent location for light industrial park or Mobile Home Park. City water and city sewers available also. Could be annexed to the city. Call FISTER and CO., 983-7395.

BUSINESS OPPORTUNITY
See this well established workable men's bar, Dancing three (3) nights a week. Plenty of parking on 3.75 acres. Terms to sell, Call now FISTER and CO., 983-7395.

FINANCIAL

Business Opportunities 37

OWN YOUR OWN — Advertising Specialty Business, no investment. Bonus, fringe benefits, earn $7,500 to $30,000 yearly. Leshore Calgift, 2620 Parchmount, Kalamazoo, Mich. 49004. Write for literature. Est. 1922.

Loans & Mortgages 38

BUY — SELL — TRADE
Contracts — Mortgages — Equities
Call Us RIEMLAND 983-3203

CASH
FOR YOUR MORTGAGE OR LAND CONTRACT, TWO DAY service.
FINDLING & ASSOCIATES, INC.
PHONE 983-7701

MERCHANDISE FOR SALE

Miscellaneous For Sale 49

TELEVISION-RADIOS-RECORDERS
Table Models & consoles. Used but like new. Guar., low prices. Terms.
KEETER'S KORNER, 95 Wall St.B.H.

DAMAGED & UNCLAIMED FREIGHT
Floor tile, linoleum, rugs, drapes, curtains, storm doors, folding doors, fountains, toys, perfumes, garage doors, patio covers, awnings, auto supplies, plumbing supplies, kitchen cabinets, boat tops. THOUSAND'S OF ITEMS! MIKE YOUNG ENTERPRISES, 1101 Pipestone, B.H. Open Wed., Thurs., Fri., 1-5:30, Sat. 10-5:30, Sunday 10-1.

OVER 5,000 — Used 30 lb. cannering tins. No lids. Must move these immediatley. Best offer. MOSER FARMS NURS. Coloma, 468-4909.

ANTIQUE HAND HEWN BEAMS — All sizes. Also Barn board, custom installation for fireplace, offices, rec. rooms, bars. Ph. 926-6345.

MUST SELL — Panasonic AM-FM Radio, tape deck, VM Turn table & speakers. Call 429-3409.

CALCULATOR — Olivetti-Divisumma 24'; THERMO-FAX Drl Copier; Elect. Mtr. 1 h.p., 115-230V. Sale. ph. 3½ H.P. mtrd. MINI BIKE. Antique Walnut Desk, 9 drwr., 22" X 43" X 30" high, good cond. See at 3340 Niles Rd., S. of I-94 S. St. Joe. 1 to 5 p.m.

6 CU. FT. GAS & ELEC. — Travel trailer refrig., brown wood tone door, $185. 100 BTU horizontal gas furnace, natural gas. $140. Elec. garage door opener, ½ horse screw type, $85. 3 sizes of white aluminum patio covers. 8x2 $100, 8x15 $120, 10x20 $160. Never been used merchandise. Call 423-7370.

RAILROAD TIES — 8', 65 cents per ft. 42" - $1.75 ea. 30" - $1.25 ea. Good Cond. Free del. over 25. Ph. 422-2328 or 465-6730.

PICNIC TABLES - 6 & 8' lengths. Finished & unfinished. Also made to order. Ph. 422-2328 or 465-6730.

CASH FOR YOU — Last summer's fashions that you will not wear again are worth money to you if they are in like-new condition. Call 463-7511 for details. HELLO SUNSHINE DRESS SHOP, Watervliet.

FOR SALE LOWREY — 2 key board organ. $300. Gas pool heater, never used, $300. 5 HP riding lawn mower, $135. Ph. 468-3247.

FIREPLACE — Heatilator, storm windows with screens. Complete window casements, assorted sizes. Humidifier. 925-8985.

MOVING SALE — Mon., 23rd, 4-10 p.m. 1661 Miami, B.H., green del. washer, gas dryer, dehumidifier, work bench, tools, all garden, lawn equipmt., mowers, sweeper, sprinklers, roller, spreaders, exten. & step ladders. Retractable clothes line & outdoor dryer, patio chairs, other items.

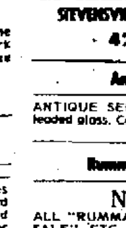

Antiques 50

ANTIQUE SECRETARY — Curved & leaded glass. Call 468-5109.

Rummage Sales 51

NOTICE!
ALL "RUMMAGE SALE", "GARAGE SALE", ETC. ADS PLACED IN CLASSIFICATION 52, MUST BE CASH WITH COPY. THERE WILL BE NO EXCEPTIONS TO THIS POLICY.

YARD SALE — 18th thru 23rd. 5 to 9 p.m. 1375 Ogden, B.H. Men, womens, & CHILDRENS CLOTHING, ALL SIZES. Misc.

GARAGE SALE — 4 families, last street in sub-division, across from Coloma High School. 377 Hill. June 19-30.

MOVING SALE — Fri., Sat & Sun. Furniture, stereo radio combination, work bench, canoe, building materials, much misc. Some free. 1720 Forres Ave., St. Joe. 983-1717.

GARAGE SALE — Clothes, lots of power tools, Misc. 1865 Arcadia, S.J.

RUMMAGE — Clothes, toys, appliances. Fri. & Sat. 9-6, 4598 Cleveland, Stevensville.

2 FAMILY GARAGE SALE — Freezer, Picnic table. Many other large items. 812 Harrison, St. Joseph. Fri. & Sat.

BASEMENT SALE: Play pen, wedding gowns, kitchen utensils, blond round coffee table, shoes, hair dryer, infant, ladies, mens clothing, books, afghans, crochet coat hangers, chairs, tools, jewerly, pole pruners, Misc. No early callers. 8 to 5, June 20, 21, & 22. 1748 Smyers, off Napier, B.H.

GARAGE SALE — June 19th 'till gone. Children's winter clothes, adults & boys clothing; toys & misc; 2969 KIMMEL STREET, Stevensville MI.

FOR FAST RESULTS TRY CLASSIFIED ADS

MERCHANDISE FOR SALE

Rummage Sales 51

RUMMAGE SALE — Maternity clothes, ladies clothes, dishes, pots & pans. Baby furniture. 1448 Hurd, B.H.

GARAGE SALE: 1670 FRUITWOOD DRIVE, ST. JOE. Mostly Misc. & some Furniture.

GARAGE SALE, good clean children's & adult clothing, also washer & dryer, 3867 North Sierra Way, Stevensville. Thu Fri, Sat.

BIG RUMMAGE SALE — Fri., Sat & Sun. Furn., water heater, refrig., TV, AWNINGS, CLOTHING, DISHES & misc. 2959 So. Lake Shore Dr., St. Joe.

GARAGE SALE — Clothing, purses, shoes, & Misc. household items. FRI. & SAT. 2820 Lakeview, St. Joseph.

KITCHEN TABLE — Avon, shoes, children, mod-teen, larger, men's clothes. Sat. to Monday only. 8 AM. 535 Chippewa Rd. B.H.

E.P. CLARKE BOY SCOUT RUMMAGE SALE. Friday, Sat, & Sun. afternoon. 3737 Niles Ave. next to Wyndwick entrance. 12 used tents also for sale.

RUMMAGE SALE: Clothing & Misc. Auto water softner. Mon-Fri. June 23-27. 4511 Cleveland, Stevensville

RUMMAGE SALE — 1915 Langley. Clothes, dishes, misc., stove, washer-dryer, refrig. Kitchen set, toys. Mon. & Tues.

BIG GARAGE SALE — Mon., 23 — 672 Ansley, off Lincoln, Furn., drapes, bedding. Children's & Adult's clothing. Some new. Dishes. Lot of misc.

RUMMAGE SALE — 1414 Michigan Ave., St. Joseph. Mon., Tues & Wed. 10 am. to 4 pm. Clothing & misc.

Farm Products-Things To Eat 52

U-PICK MIDWAY STRAWBERRIES. 35 & 40c quart. Bring containers. No picking Fri. afternoon. Turn left on Friday Rd., off Coloma exit, left on Mountain Rd. Right on Angling Rd. 3rd house on right.

FRESH STRAWBERRIES — ready now. Pick your own. Open Sunrise to Sunset. 7 days. Come any time. CULBYS' SUNRISE FARMS. 1780 Hillandale Rd. Between Napier & Empire. 944-1457 or 944-5223

MIDWAY STRAWBERRIES — You pick! Own container, 30c qt. JOHN HEATER, 463-7180.

MIDWAY STRAWBERRIES — U pick, bring container, Tom Lange, 5233 River Rd. Sodus, Ph 925-6655. 25c qt.

STRAWBERRIES
HARTFORD U-PICK FARMS
HARTFORD, MICH.
Field location next to I-94 exit of Hartford. 40 acres all irrigated & strawed. Containers furn. Starting about June 10th. Open 7 to 7. 7 days a week.
Strawberries also sold by the quart, crate or truck load. Ph. 621-4903 or 782-7507

STRAWBERRIES — You pick. Organically grown. Good picking. HIGBEE FARMS, Blue Creek at Highland Ave. 35c quart, your container. Ph. 925-8175 or 926-8014.

STRAWBERRIES — Fresh picked Midway & Guardian variety. Special this week only! $7.95 per 16 qt. case, 1 case or truckload. Also pick your own strawberries. Open 9-9 daily. 5 miles S. of I-94, & Hartford exit. DEAN FOSTER NURSERY. Hartford MI. Ph. 621 4738.

STRAWBERRIES — You Pick. 7 a.m. to 9 p.m. 35c per quart or 24c per pound. Quality for 16 years. We also pick 7 a.m. to 11 a.m. or by order. Naomi Rd. from Sodus to Old Pipestone to Town Hall. 461-6474.

MIDWAY STRAWBERRIES — U-PICK! Good picking. 8 a.m. 'til dark. 4 mi. so. of Scottdale on US 31. No small children please. LENTZ FARM, Ph. 429-5093.

THE HUNKY FRUIT STAND — Located on M-140 between Napier & Meadowbrook Rd. now pick your own strawberries, 35c qt. Bring containers. Hours: 9:30 a.m. until mosquitos start bitin'! Already picked, 50c qt. Ph. 944-1245, Andrew Bohus.

YOU PICK STRAWBERRIES — Bring your own containers. Harold Fox Farm, 3080 Hillendale Rd., Sodus, 1¾ mi. so. of Pearl Grange.

TOMOSKE FARM
YOU-PICK STRAWBERRIES
Bring ad front page Thursday 19th newspaper.
GET 1½ LBS. QT.
25c QUART

STRAWBERRIES U-PICK. Bring own container. Sign on Nickerson, I-94 overpass. No small children in patch please. 927-2804 G. Pfeiffer

KIETZER FRUIT STAND — U-Pick Strawberries. 35c quart. Bring own containers. Across from Sister Lakes Shopping Center.

STRAWBERRIES
PICKED RED RIPE
WEEKEND SPECIAL
6 QT. FLATS, $2.95
16 QT. CRATE, $7.95
WATERMELONS, 10c LB.
2 DAY SPECIAL
U-PICK BERRIES
23rd. & 24th ONLY
20 CENTS A LB.
HARTFORD U-PICK FARMS
621-4903 or 782-7507

STRAWBERRIES U-PICK. 25 cents a lb. (34 to 35 cents qt.). 1 mile East of M-139 on Nickerson. Big red & white sign by field. These fields will not be picked for market, but will be reserved for U-Pick people only. Open 7 days a week, 8 a.m. till dark. Bring own container. JACK ASHMAN FARM.

TURNIP GREENS — You pick, $2 bushel. Bring container. ½ mi. east on Miners Rd., Scottdale, 429-9382.

STRAWBERRIES
Picked red ripe for freezing.
Selling by quart, crates, & truck lots.
Strawberries will be at their best between the 18th to 25th.
Felids also open 7 to 7 Seven days a week for U-Pick customers.
Farms located right on I-94 exit at Hartford.
HARTFORD U-PICK FARMS
HARTFORD, MICH.
621-4903 or 782-7507

MERCHANDISE FOR SALE

Farm Products-Things To Eat 52

105 APPLES, Apricots, Boysenberries, Black Berries, Blue Berries, Cantelope, R.S.P. Cherries, Sweet Cherries, Seedless Grapes, Honeydew, Mixed Fruit, Peaches, Rhubarb, Strawberries, Green Beans, Asparagus, cuts & tips & med. spheres, Frozen Sweet Cider. Also available after Wednesday June 25th, 30 lb. tins strawberries, fresh, slush pack, or frozen, sliced or whole. HURON FARMS, 201 S. George St., Decatur, MI. Ph. (616) 423-7001.

YOU PICK STRAWBERRIES — Also by order, no small children in patch, beautiful African Violets, 8 varieties. Ph. 468-4092, 4468 Bundy Rd., Coloma.

Farm Equipment And Tools 53

WHOLESALE PRICES — Shell motor lubricants, cases & barrels. Peoples Coal & Oil Co. Ph. 925-1149.

IRRIGATION SYSTEM — 10 H.P. Wisconsin engine, 175 GPM centrifugal pump, 660', 2" aluminum pipe, complete with hoses, fittings, & Rain Bird sprinklers. $750 complete. Call: 429-9104 after 5 p.m.

1200 BRAND NEW UNIVERSAL WIRE BOUNDS. Last years price. Call: 463-7253.

MASSEY-HARRIS MODEL 44, International Plow, 3-16's on rubber. John Deere hay conditioner. Ph. 944-1789.

USED CANADIAN JUMBOS. Tomato baskets, plum baskets. Used Friend peach grader. Vineyard plow. Ph. 925-7016

CHERRY GROWERS — NEEDED: 300 more tons of cherries to fill our increased contract with our processor. Shaking prices starting at 3.5 cents per lb., 2.5 cents per lb. for juice cherries. 3 cooling stations to serve all Berrien County. For quality and experience call Hacker's Harvester, Phone 429-3748 ask for Daryl.

Machinery And Tools 54

USED FORK LIFT TRUCK — Excellent cond. with rebuilt engine. Phone 471-1643.

225 AMP HOBART — Electric welder. Used one week. Portable with hood & 50 ft. of lead. $275. Ph. 925-3346.

Garden Tools & Tractor 55

SIMPLICITY LAWN TRACTOR & I.H. CADETTE 60 RIDING MOWER. Both elec. start. Like new. Ph. 429-1997.

Boats and Accessories 56

CUSTOM BOAT COVERS — Tops. Side Curtains, Aft Covers, Cushions, Flags. Etc. Complete Repair Service.
BENTON HARBOR AWNING & TENT

1963, 31' LUHRS LAPSTRAKE SEDAN. With fly bridge. Good cond. $4000. Call 927-2812 or 983-0305.

13½' FIBERGLASS WITH CANOPY — 40 H.P. Trailer included. $500 as is. Ph. 925-0207.

DOWNRIGGERS COMPLETE — Adjustable boon length. Demountable, lead weight, release device. Cable. $49.95 plus $2.75 shipping. Rion Ind. 671 Deming S.E., Grand Rapids, MI 49507.

14 FT. BONITO SAIL BOAT & trailer. 95 sq. ft. of sail. Good cond. Ph. 465-5348 Bridgman.

16' LUND — Full canvas, 20 H.P. Johnson, Low loader trailer, Lowrance fish finder, Down riggers, pole holders, 2 tanks. 429-9765.

1973, 20 FT — 170 h.p. I.O. & trailer. Like new. Seats 9. 2 way radio. Equipped for fishing. $5900. 429-9939.

PONTOON BOAT — AQUA PATIO
No motor. $350.
Phone 463-7367.

OWENS EXPRESS — 1961 30' planked hull, sleeps 6. Has back bar in twin engines. No reasonable offer refused. Owner must sell. SAUGATUCK YACHT SERVICE, INC. 616-857-2001.

16 FT. OAUCHITA BASS BOAT. 50 HP Johnson. Trailer, sonar, elect. trolling motor, & cover. Top shape. 429-1319

FOR SALE MERCURY OUTBOARD MOTOR. MARK 78. 5565 Karen Ct. Stevensville. Call 429-8353

FOR SALE 27 ft. CHRIS CRAFT. Must sacrifice. Will not float in Iowa. Call 925-1565

SAILBOAT 1967 — 31 ft., classic clipper design, fiberglass, sleeps 4, galley, head, table, depth finder, log. Many extras. See at Channey's Wharf, St. Joe. 429-9300.

28 FT. CRUISER, Twin 95 HP engines, Good cond. Ph. Mattawan, 668-2156

THOMPSON 15½' Boat, 35 H.P. Evinrude motor, convertible top, tarp, tilt trailer, $500. Call 944-5022.

Building Materials 57

ALUMINUM SIDING 8' — Heavy guage, wood grain, PVC finish. $22.75 sq. Baroda Lumber, 9132 First Street, Baroda.

Fire Wood, Feed, Dirt, Fertilizer 58

FILL DIRT & BLACK DIRT — And gravel of all kinds. Stone, foundry slag. Call: 925-8451 or 925-6528.

SOMMERFELDT'S
TOP SOIL
TESTED, SHREDDED, DELIVERED OR PICKED UP. CALL: 926-6959.

BLACK DIRT & TOP SOIL SHREDDED
$3.85 yard, 8 yards & up
Phone 468-3205.

TESTED TOP SOIL — & Peet. Also straw & Amsoy soy beans. D. P. Pletcher. Ph. 422-1898 or 422-1720.

FOR SALE GOOD MIXED ALFALFA IN FIELD. Call 463-4634

HE'S COMING BACK ... TO WORK.
HIRE THE VETERAN

Household Goods 60

WE PAY CASH — For good used furniture. Lynch's 448 Cass St. Benton Harbor. WA 6-2091.

GOOD USED — Ranges & Refrigerators
FRICKE'S HOME APPLIANCES
86 WALL STREET BENTON HARBOR

DRYERS-REFRIG. — Elec. & Gas Stoves. Used but like new. Guar. Terms.
KEETER'S KORNER, 95 Wall, B.H.

SPOT CASH — For good used furniture & appliances. PLANGGER'S FURNITURE. 1034 Territorial. 925-4201.

JOT EM DOWN STORE'S, New & Used Furn. We buy sell or trade. Ph. 925-3135, Riverside, Mich. OPEN DAILY.

STOCK REDUCTION SALE — on living room, bedroom, dinettes, ranges and heaters from end to end.
SERVICE FURNITURE HOUSE, 360 Territorial B.H. Closed Sat. open Sun. T&C Credit.

BLACK & RED RUG — 13'6" x 9', $30. Oriental rug, 9x12, $150. Ph. 983-7836.

TAPPAN 400 COPPERTONE 30" Stove with oven on top. Bridgman, 465-3916.

BEAUTIFUL NEW 11 FT. — Craft L SHAPED California style davenport, walnut frame, White & off tones of olive, $675 ($1000 value); also 1972 Peugeot (French) car $2650. Ph. 429-9895.

FOR SALE 2 DOOR REFRIGERATOR — 7 yrs. old, $75. Ph. 925-0164 after 5 p.m.

WE HAVE SOME FINE USED FURNITURE — 25% off on dressers, chests, & desks this weekend only. We have tables, chairs, crocks, pictures, lamps Knick Knacks, leaded glass windows, typewriters, books, depression glass, & much more. At SCOTTDALE ANTIQUES on M-139, Hrs. Thur. & Fri. 5 to 8, Sat. & Sun. 12 to 6.

CLEARANCE ANY SOFA $200
MATCHING CHAIR ½ PRICE
SOMETHING OF VALUE
We will sell your valuables on consignment
4960 ST. JOSEPH AVE.
STEVENSVILLE
Off Red Arrow Highway, behind Paramount Die. Ph. 429-7442

23" HEATH COLOR SET — $250 firm. Couch $35, bed & dresser $50, Chair $30. Offers accepted. Ph. 429-9031.

SEARS DELUXE WRINGER TYPE WASHING MACHINE — Used 2 times. Bridgman, 465-3916.

FROST-FREE REFRIG. — Electric stove, washer & dryer. Still under warranty. Phone Niles 683-6800.

FUR LOUNGE CHAIR $50 — Sofa, $20, occasional chairs, floral $10, new washer & dryer, $295. GRAY MOBILE HOMES, Napier & I-94, B.H.

FOR SALE HOTPOINT ELECTRIC STOVE — Good Condition. Ph. 983-5848.

MERCHANDISE FOR SALE

Musical Instruments — Instruction 61

2 KEYBOARD ELECTRONIC ORGAN — Bench, auto. bass, chords & rhythm section, solid state theater style, bass pedals, many more features. Will sacrifice, $695. Call 468-3076.

LA DUCCA BROS. — Petite console accordion with case. Reasonable, $75. Call 983-1746.

HAMMOND M-100 ORGAN
$650 Ph. 465-3434

Sport Supplies And Equipment 62

POLAROID CAMERA — Model 360. With electronic flash $75. Also Ruger Blackhawk 30 caliber revolver. $100. Ph. 429-4252.

Seeds, Plants, Flowers, Trees 64

GROWERS WE STILL HAVE HIGH QUALITY GREENHOUSE GROWN 1327 TOMATO PLANTS IN FLATS. THESE ARE NOT SOUTHERN STOCK PLANTS. MOSER FARMS. NURS. COLOMA. PH. 468-4909.

FREE 100 ONION SETS with any $1 or more purchase from nursery. Offer good through June 30, 1975. Choose from over 300 varieties of fruit trees, Brambles, Garden Plants, Veg. roots, Bedding plants, rose bushes, Asparagus roots, seed potatoes, Etc. DEAN FOSTER, NURS. 5 miles S. of Hartford I-94 exit. Open 9-9 daily Ph. 621-4738

COLD STORAGE CLEARANCE: Onion sets white & yellow $4 buschel. DEAN FOSTER NURS. 5 miles S. of Hartford I-94 exit. Open 9-9 daily. Ph. 621-4738

CERTIFIED STRAWBERRY PLANTS — In the following varieties, Midway, Sparkle, Robinson, Guardian, Early Dawn, Red Chief, Dunlap. Many other varieties including Ozark Beauty Everbearing. Dormat plants now ready. DEAN FOSTER NURSERIES, 5 miles S. of Hartford I-94 exit, Ph. 621-4738.

FOR FAST RESULTS TRY CLASSIFIED ADS

Wanted To Buy 66

WANTED TO BUY — Telephone answering system. Call 983-0467 nites.

WANTED TO BUY — 9x12 tent, 4 sleeping bags & equipment. Call 463-3707.

LIVESTOCK

Livestock-Horses 67

Mueller's Western Shop
BENTON HARBOR 944-1448

TACY'S SADDLE SHOP
463-3442 Watervliet. Open Mon-Sat.

HOLSTEIN MILK COW — And DeLaval Elec. milker. 2 Holstein calves, one 4 mo. old and one 3 mo. old. 2 ponies, 1 bridle & saddle. Ph. 683-6889.

AQHA HORSES — 1975 Stud colt, 1969 double reg. palimino mare, 1963 sorrel mare. Excellent 4-H or pleasure horses. 429-4295 or 429-9712.

MUST SELL HOME more important. ¾ Arab gelding, 2 yr. old. Flashy chestnut to fit in todays competion. Ph. 461-6472 aft. 6.

RABBITS FOR SALE: Live or dressed. No Fri. nites or Sat. calls. Ph. Lawrence 674-8570

1973 STIDHAM 2 HORSE TRAILER
Electric Brakes
CALL: 983-2115 FOR APPT.

Dogs, Pets And Supplies 68

COUNTRY KENNELS — Phone 925-0997. Modern, clean & heated. Boarding day, week, or month. Outside runs.

AKC IRISH WOLFHOUND PUPS
Male - $400
Phone: 927-1543.

IRISH SETTER PUPPIES
6 WEEKS OLD
PH. 463-7618

FOR SALE — English Bulldogs. 7 weeks old. AKC. $250. Call evenings, 471-1569.

GERMAN SHEPHERD PUPS — 8 wks. AKC Beautiful black with nice markings. Excell. watch dogs. Ph. 427-7492, Bangor.

AKC SCOTTISH TERRIER PUPS
6 weeks old. Phone Baroda 422-1869 after 4 p.m.

REGISTERED GERMAN SHORTHAIR — Pointer puppies. Call 429-3784.

BEAUTIFUL MALE DALMATION
CALL: 925-4518.

SALE — 40% to 50% all supplies. LAKESHORE DOG GROOMING, 1615 W. John Beers Rd., Stevensville.

FREE KITTENS: White & Black. 2 males & 2 females. 6 & 7 weeks old. Litter trained. 429-4853

PURE BRED SIAMESE KITTENS. Leaving on vacation must sell now. 7 wk. old. Litter pan trained. $5. ea. 468-6929

PURE BRED BEAUTIFUL GERMAN SHEPHERD. 7 months old. Female. Makings of good watch dog. Ph. 925-2281

LOVABLE — HEALTHY SIAMESE KITTENS. Litter Trained. Ready to go!!
Ph. 944-1516

BOSTON TERRIER AKC PUPPIES. also Stud Service by champion. Ph. 683-1914 Niles, Mich.

AUCTION NOTICES

Auctions 71

AUCTION — Sun. at 2, Thurs. at 7. Open Sat. for consignment or call 926-1771. Corner of Paw Paw & Riverside Rd. Across from Joker's Club.

COME ONE! COME ALL!
To the Coloma Auction on Sunday afternoons at 2:00 p.m. at 132 WASHINGTON ST., Coloma, MI. Open 7 days a week.

MOBILE HOMES

Mobile Homes 72

'74 STAR MOBILE HOME — 14X68, total elec. central air, 3 bedrooms, carpeted, furn. Ph. 944-1041.

MUST MOVE: MUST SACRIFICE this 1974 14 X 60 Mobile Home, $6,235. Call: 925-0357 after 6 p.m.

MUST SELL MOVING — 1970 12x60, 2 bedrm. mobile home. Very good condition. Call 637-1531 after 5 p.m.

MUST SELL — Price reduced, 1973 Richardson, 3 bedrm. 1½ baths, 10x10 util. shed, skirted. Nice lot in Meadow Streams Estate, 925-4916.

MOBILE HOMES

Mobile Homes 72

NOW BUYING — older or lower priced mobile homes. GRAY MOBILE HOMES. 925-2182.

JOIN US!
THE RAVINES
MOBILE HOME PARK
Underground utilities, community building & swimming pool overlooking heavily wooded ravine area. Immediate occupancy.
CALL
926-2182 or 926-2551

1971 50x12 SHEFFIELD — 2 bedrm. Furnished, clean, skirted & set-up in park near Baroda. $3150. Ph. 429-4082.

WANTED TO BUY MOBILE HOME. Set up in North Shore Estates or Mobile Village. Ph. 429-5817

REPOSSESSED
1970 STAR 3 bedroom only $159.60 down, assume $95.49 per month on $4,110 balance. GRAY MOBILE HOMES. Napier & I-94, B.H.

GULF STREAM
A totally different 14 wide mobile home done in soft blues & grays. A huge ships wheel chandelier and special furniture give a definite nautical effect that must be seen to be appreciated.
STOP AND SEE!
This new line of Bendix homes even if you're not ready to buy. (Just Looking Welcome Here!)
GRAY MOBILE HOMES
NAPIER & I-94, EXIT 30, B.H.
9 to 9 Weekdays, 9 to 6 Saturday, 1 to 6 Sunday.

RENTAL PURCHASE!!
Be sure and look into this money saving plan before you buy.
RILEY MOBILE HOMES INC.
3887 M-139
St. Joseph, MI
429-4800

AUTOMOTIVE

Automotive 73

BRIDGES CHEV-OLDS
Watervliet, Mich. Ph. 463-3107

Rogel's — Watervliet
Lincoln — Mercury — Montego — Comet

COME TO LEVALLEY-KLUM
The finest in new & used cars.
OLDS-CADILLAC-FIAT
ROCKET SQUARE, 660 W. MAIN, B.H.

CASH
For Your USED CAR OR TRUCK
See "Dutch at-
ASHLEY FORD
FAIRPLAIN PLAZA 926-7171

'71 DODGE STATION WGN. — Coronet dlx. PS&PB, autom. trans., sharp cond., fact. air, SALE! $1375. Colbys, 983-3287.

1972 CHEVY WAGON — With air, P.S., White with black interior. $1790. Call: 429-8555 or 983-1668.

WANTED 1957 CORVETTE. Must be original & in mint cond. Will pay cash. Ph. 944-5503.

'71 OPEL — No rust from California. $800 or best offer. Call: 925-0357 after 6 p.m.

FOR SALE — 1959 ROVER. Must sacrifice this unique motor car. Make offer. Call 471-7606.

1970 AMX — 4 speed, 401, PS, PB., leather interior, excellent cond., $1,250. Phone Vic 463-6172.

FOR SALE — '68 Plymouth Sattilite, 273 CI. Engine & Tires in good condition. Body ok to good cond. 429-3409.

1967 CHEV. 4 DR. EXCELL. COND. — No rust. Call 944-5130.

'74 EL CAMINO CLASSIC — 1400 miles. $3400. or best offer.
PH. 463-7618

'73 GRAN TORINO
P.S. & P.B. Air. Must sell! Ph. 429-7612.

71 OPEL MANTA — Good Shape. Low mileage. Must Sell!
Ph. 429-7612

CLASSIC JAGUAR — 1955, Mark VII Saloon. $3000. Ph. 925-0207.

1973 GRAND TORINO — Air cond., P.S., P.B., $1995. Blue. 2-door. Colby's, 983-3287.

1970 OLDS W-31
$850 463-7203.

1970 OPEL G T. Good condition. Great gas mileage. Best offer. Ph. 429-9663 after 6.

'66 OLDS F-85 — 2 dr., std. trans., R & H, Air cond., nearly new front tires & exhaust sys. Asking $325. Ph. 925-2724.

FOR FAST RESULTS TRY CLASSIFIED ADS

AUTOMOTIVE

Automotive 73

FOR SALE 1973 FIAT 128 STATION WAGON. 35 MPG. $1,995. Ph. 473-4912

TAKING BIDS ON '68 COUGAR — Household Finance Co., 1768 M-139, Benton Harbor. Ph. 927-2231.

'71 MACH I 351 CI. with 780 Holly 4 BB. Brand new tires F-60. New paint. 4 speed Hurst. Good cond. $1695. Ph 983-7431 or 983-3187. Call between 4 p.m. & 6 p.m. Weekdays or Weekends anytime.

1970 MUSTANG MACH 1 — Excellent cond. New wheels & tires. Must sell. Going to college. Ph. 925-7726.

FOR FAST RESULTS TRY CLASSIFIED ADS

TRANSPORTATION CHEAPIES
1967 Chev. Imp. Sm. V-8, Autom. PS. Excell. running cond. $175. 1967 Chev II. 6 cyl. autom. $150. 1963 Pont. Bonneville, Autom. PS&PB. Good running cond. $170. 1967 Chev. Caprice wagon, air cond., Sm. v 8, autom. PS. $125. 1968 Ford. Sm V-8, autom., PS. Good gas mileage. $175. OR BEST OFFER. Ph. 925-7811 or 925-2745.

1971 PLYMOUTH — 9 passenger wagon. Good condition. Reasonable. Phone 429-5380.

1974 COUGAR XR7 — Air cond. P.S. & P.B. Landau vinyl roof. AM-FM stereo radio. $3900. Call 429-8726.

MERCEDES BENZ 240 D — 1974. Guaranteed mileage. 9,900 miles. Many accessories. Phone (616) 623-2108.

'67 OLDS 98 LUXURY SEDAN — Full power. $325. Call 983-6922.

1967 FORD GALAXIE — 500 Convertible. Good condition. Like new tires. $500. Phone 429-3782.

1971 CHEV. CHEVELLE, 2 dr. hd. top. Autom. transm. PS & PB. Serial No. 136371L148893. Can be seen at 1st. Nat'l Bank, Watervliet. Ph. 463-3124 between 9 a.m. to 3 p.m.

FOR SALE 1964 STAR CHIEF PONTIAC — 4 dr. A-1 Condition. $250. Ph. 925-8912.

'69 CHEVELLE
For salvage. 8 cyl. 43,000 miles. Entire powertrain. PS-PB units, dog house, radiator, lights, 1 door. $345 takes all. Call 429-8543.

1971 VEGA BLUE HATCHBACK — Factory air, 4-speed. $950 or offer. Phone 944-5733.

1967 CHEV. IMPALA — Hard top. Good condition. $295. Call 925-3609.

1968 CHEVELLE 327 — 3 on columns, exc. interior, fact a-c, engine reworked. $500 or best offer. Ph. 927-2390 after 6 p.m.

'72 FORD LTD. — 4 dr., PS&PB, air, AM FM stereo radio, low mileage. $2450. 429-8348 between 6 & 10 p.m.

DARK BLUE '67 FORD GALAXIE 500. 2 door hardtop. P.S., P.B. 289 cu in. $495. Call: 468-7121.

1974 METALLIC BROWN — Impala Chevrolet Custom. Air, AM-FM, vinyl top, 10,750 miles. $3500. 429-1493 after 4 p.m.

'73 OLDSMOBILE 442 — Excell. cond. Ziebarted. 28,000 mil. Must sell! Call 463-4329 after 6 p.m.

1972 CAMARO 307 — Autom., super sharp, black with white stripes, brand new steel belted radials, radio, tape player. $2600. Ph 983-5893.

1967 FORD LTD. With air. Motor in excellent shape. Body ? Check it out yourself. Ph. 983-1351 aft. 4

1974 FIAT X1-9 — Low mileage. $3,750. Ph. 429-8291 after 5 p.m.

1972 CHEVELLE — Take over payments, must sell. Ph. 756-9398 or 465-6557.

FOR THE BEST — In Chevrolet Service
DON SPRUNG CHEVROLET
New Service Dept. Hours: Mon. thru Fri. 8 A.M. — 5 P.M., THURS. EVES till 9:30 P.M. Closed Sat.
Berrien Springs PH. 473-4651

1971 VW. KARMANN GHIA: 32,000 lady driven miles. $1,925. or offer. Call 926-1833

Trucks For Sale 74

1974 WHITE 350 CUMMINGS
PHONE 422-1066.

'64 FORD TRUCK — 6 cylinder, ¾ ton flat bed. $375. Ph. 983-7836.

1970 EL CAMINO — V-8, automatic, P.S., new battery, needs little body work. $1195. Call 927-4900.

1969 DODGE ¾ TON POWER-WAGON — Angle snow plow, shell camper, balloon size tires. $1,???. Call S. Haven. 637-3435 after 10 p.m.

1968 WHITE FREIGHTLINER — 318 Detroiter, overhauled in Dec. $8,500. Ph. 429-1930.

3 — 1972 FORD 900 LNT TANDEMS. Call: 543-3181 from 9 to 5.

'73 FORD-EXPLORER — ½ ton pick up. Like new. 23,000 miles. $2300. Call 469-4795 after 4:30 p.m.

1975 FORD F-100 ½ ton Pick-up. Autom. Transm. PS&PB. Serial No. F10GLV46311. Can be seen at 1st. Nat'l Bank, Watervliet, Ph. 463-3124 between 9 a.m. to 3 p.m.

Motorcycles-Bicycles 75

HUSQVARNA
MOTORCYCLES. All 1975 models in stock.
FRANK'S SPORT CENTER
at I-94 exit (next to Paw Paw Honda) PH. 657-6741

SUPER SAVINGS!!!
On Indian Motorcycles.
D & K SPORTS. 925-3667. 'til 8 p.m.

AUTOMOTIVE

Motorcycles-Bicycles 75

1967 HARLEY DAVIDSON — 250 cc. Model H. Phone 465-5858 after 4 P.M.

BULTACO BMW MOTORCYCLES — Sales, service & Parts. At: COOKS RECREATION in Gobles. Ph. 628-4608.

MOTORCYCLE INSURANCE — From the agent who knows bikes! WOLTMAN INSURANCE AGENCY, 2804 Washington, St. Joe. Ph. 983-7739.

750 TRIUMPH — Custom Frame, paint & chrome. $1800. Call 637-4206.

SUZUKI 1974 GT550 — Best bike on the road. $1200. Ph. 925-0207.

'74 KAWASAKI 250 TRAIL BIKE
LIKE NEW, 900 miles. $800 or Best Offer.
CALL: 463-8145.

1974 KAWASAKI KX — 250 Motocross. Call 429-5390 after 6 p.m.

72 SUZUKI 750 CC
EXCELLENT CONDITION $1100.
PHONE 468-4598.

1973 KAWASAKI 250
$650. Phone 983-0251.

1972 HARLEY DAVIDSON SPORTSTER XLCH — Semi-chopped, 5,000 miles, great condition, call after 5:30, 925-4493.

1974 SUZUKI TM 100 — Boge Schocks. Sharp & Fast! $400. Also tires, 4.50x18 Eagle MX, 3.50x18 univs, 3.50x18 Knob. Call 983-2936.

RUPP 80 — $349. 100, $399. Hodaka Dirt Squirt 100, $479. Combat Wombat, $495. PIPESTONE SPORTS SALES, 4610 Park Rd., Eau Claire, Ph. 944-1079.

FOR SALE — 1974 Bultaco Alpena, 250 cc. 1500 miles. Great trail bike. Phone 983-3675.

1973 MINI-BIKE — 5 H.P. Tescumseh engine. Just tuned up. Used 1 summer. $100. Call: 926-2797.

FOR SALE YAMAHA 250 CC, 1966 — A-1 condition, $375; come to 2 story brick house at 425 North Euclid, Benton Heights.

1967 BMW
6,000 miles
Call Decatur, 423-7794

1974 SUZUKI 75 — Also 1973 Steen 80. Very good cond. Best offer takes. Call 429-7678 after 5:30 p.m.

KAWASAKI SPECIAL — Sale on MT1, 75cc, 3 speed automatic. SALE price $288 plus tax. JIM & GEN'S. Ph. 468-6271.

OSSA 250
$500 983-4078

1971 YAMAHA 650 — 3400 actual miles. Excellent condition. First $950 takes it. Ph. 925-1821.

1970 YAMAHA 125 Enduro — Electric starter. Low mileage, like new. $350. Ph. 637-4716. So. Haven.

HONDA
All models in stock
BUY NOW & SAVE
PAW PAW HONDA
I-94 EXIT (Behind Texaco)
PH. 657-5235

Recreation Vehicles 76

JIM'S TRAILER SALES & SERVICE — 37½ St. N.W., Paw Paw, MI. Ph. 657-5040.

AWNING & CANVAS PRODUCTS — Complete Sales & Repair Service.
B.H. AWNING & TENT

WINNEBAGO PLAYS SANTA CLAUS — Buy a new Winnebago motorhome & get up to $700 in merchandise FREE! Receive a free gift, just for test driving a new Winnebago. Get our best prices of the year NOW at SAFARI RECREATION WORLD, 3417 S. Westnedge, Kalamazoo, MI. Ph. 343-1383.

MINI MOTORHOMES
FROM $8995.
PICKUP CAMPERS
FROM $995.
FIFTHWHEEL TRAILERS
FROM $5495.
TRAVEL TRAILERS
FROM $1495.
Aux. fuel tanks, parts & acc. GRAVEL HILL SALES, INC. 6 miles West of Paw Paw. Phone 657-4655.

COUNTRY SQUIRE, TAG ALONG, JAYCO. $100 Rebate. D & G, 5 miles east of Paw Paw on Red Arrow Hwy. 668-3484.

DUNE BUGGY — Street Legal. Top & side windows. 1967 Body & chassis. 17,000 actual miles. Ph. 465-6745.

1970 15' TRAVEL TRAILER — In good condition. Sleeps 5. $900. Call: 983-1878.

FOR SALE WOLVERINE 8 ft. self contained Pick-up truck camper. Make offer. Ph. 429-7992.

23' LAYTON TRAVEL TRAILER — Self-contained, excellent condition. Many extras. '72 Catolina, factory tr. pkg., 455 eng. Phone (616) 471-1159 after 6 p.m. No Sat. calls.

FOR SALE 1973 COACHMAN TRUCK CAMPER — Nine foot, self contained, sleeps 6. Lots of extras. Real sharp and extra clean. Ph. 429-8353.

BRAND NEW — Leftover '74 Chevy stand-up camper. Range, icebox, sleeps four. Power, auto. Huge discount. Closed Sunday. 2505 So. Main, Adrian, Mich.

1971 MOBILE TRAVELER — 18'. Self-contained. Like new. Sleeps 6. $1795. Ph. 637-4716, South Haven.

NEW & USED CAMPERS
Start at $595.
PALISADES
Blue Star Hwy. Palisades Mich.
764-8942

Snowmobiles 77

'71 CHAPPAREL SNOWMOBILE 440. $275. Will trade for older model pickup truck, '64-'67. Ph. 925-8348.

Accessories And Repair 79

RADIATOR REPAIRS
Libby-Owens Ford Safety Glass
CALL CHET NICHOLS
300 Territorial Ph. 925-2136

BODY WORK
All Makes Repaired by EXPERTS. No job too big or too small. Call Alex McConomy at—
ASHLEY FORD
1074 Napier 926-7171

Auto & Truck Rentals 78

RENT-A-TRUCK
CARGO VAN
Rent by Day, Week or Month

Call Del at.....
ASHLEY FORD 926-7171
FAIRPLAIN PLAZA

FOR FAST RESULTS TRY CLASSIFIED ADS

CALL THE EXPERT!
BECAUSE OF THEIR YEARS OF EXPERIENCE AND POLICIES OF GUARANTEED CUSTOMER SATISFACTION, THESE ADVERTISERS ARE CONSIDERED MASTERS IN THEIR TRADE.

Contracting-Builders 41

ROTOTILLING — road gravel, stones for driveway, black dirt, top soil, J. Monte 925-3047.

REMODELING, HOME AND BUSINESS IMPROVEMENTS, CEMENT WORK & ROOFING, ALUMINUM SIDING. LICENSED CONTRACTOR. CALL 463-5217 or 782-3663.

Excavating-Landscaping 42

FOSTER & SON COMPLETE LANDSCAPING SERVICE — Planting & design, industrial & residential grounds maintenance. Complete lawn service, free estimates. (219) 778-2110

Tree Service 43

TREE TRIMMING & REMOVAL — Avoid costly repairs from tree damage & improve property value, by removal of dead trees or trimming out dead limbs. TREE TRIMMING $25 to $50. TREE REMOVAL: $85 to $125. For your free estimate, phone Jeff or Pat Sweet, 426-4184 Sawyer, after 6.

Hauling-Trucking 44

WILL HAUL
TRASH, OLD FURN., IRON, ETC.
CALL AFTER 3 P.M. 926-8616

Painting-Decorating 45

HOUSE PAINTING: Exterior & interior. No job to small. Expert work. Reasonable rates. Free estimates. Call 927-2784

Roofing-Siding 47

CALL V-C SALES 429-9871
Free est. Estab 25 yrs. in Scottdale
SIDING, AWNINGS, WINDOWS.

Miscellaneous Service 48

DRY ICE
Town & Country Gas, next to DEER FOREST. Ph. 468-6721.

ELECTROLUX SALES
& SERVICE. James LaMunion, 429-5163.

SEARS SEAMLESS WHITE ALUM. GUTTERS — $1.49 Ft. Installed. Free Estimates. Call 926-2161.

LAWN MOWING - HEDGE TRIMMING IN ST. JOE AREA. PHONE 983-4027.

HAY FOR SALE — In the field, delivered, or stacked in barn. COMBINATION ENTERPRISES, Stevensville, Len Rauchle, 429-4802. New Buffalo, Frank Maratto, 469-1300. Landscaping, Lawn Maintenance & Custom Baling.

Auto & Truck Rentals 78

RENT-A-CAR
12 Pass. CLUB WAGON
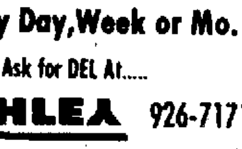
Rent by Day, Week or Mo.
Ask for DEL At.....
ASHLEY FORD 926-7171
FAIRPLAIN PLAZA

Miscellaneous For Sale 80

Need No-Fault AUTO INSURANCE?
CHECK WITH US! WE OFFER SEVERAL COMPANIES TO CHOOSE FROM, AND MANY PAYMENT PLANS. WE'RE HERE TO HELP YOU KEEP THAT AUTO INSURED WITH THE RIGHT COMPANIES AND THE RIGHT PAYMENT PLAN.
We Insure MOTORCYCLES ON-THE-SPOT!!!!
TWIN CITIES
INSURANCE AGENCY
147 W. NAPIER BENTON HARBOR
CALL NOW! 925-8856

Southwest Michigan TIDBITS

Wins Regents Scholarship

Thomas Winter, son of Mr. and Mrs. Ernest Winter, 308 Winwood avenue, St. Joseph, has been awarded a Board of Regents scholarship at Eastern Michigan university. The award, amounting to $450, willgo toward tuition expenses. The scholarship is open to all students at Eastern on the basis of academic achievement and financial need. Winter will be a freshman at Eastern this fall. He plans to major in dramatic arts.

College Plan Co-Author

William J. Niemi, Lake Michigan college vice president for business affairs, is one of five college business officers whose jointly-prepared plan for college business management has been adopted and published by the Association of School Business Officials of the U.S. and Canada. The 24-page booklet describes the methods used and guidelines required for two-year college annual financial reporting in conformance with recommended accounting principles and reporting standards adopted by the association. Co-authors with Niemi are Mary R. Hoag, Washtenaw Community college; Leon Perley, Illinois Central college; Bruce Penga, Milwaukee Area Technical college, and Sam B. Tidwell, Michigan Technological university.

Wisconsin Graduate

APPLETON, Wis. — Michael D. Johnson, son of Mr. and Mrs. Charles Ford, 1118 Colfax avenue, Benton Harbor, was among the 250 graduates at Lawrence university's 126th commencement June 15. He was granted a bachelor of arts degree

Earns Shorthand Title

Charles A. Murphy of Stevensville was a successful candidate in testing conducted by the Michigan Shorthand Reporters Association's CSR board. This will entitle Murphy to use the CSR designation after his name, indentifying him as a Certified Shorthand Reporter. In order to qualify, court reporters must be able to stenographically record and accurately transcribe test material consisting of courtroom testimony and other courtroom proceedings at speeds ranging from 160 to 200 words per minute. Murphy is part owner of Holle and White Court Reporting, St. Joseph.

Degree-Winners In Kentucky

Three students from St. Joseph have received degrees from Western Kentucky university, Bowling Green, Ky. The students are Bruce Earl Binger, Robert H. DeVries Jr., and Christopher Lee Karsen.

Berrien GOP To Meet

Keith Molin, director of the department of labor for Michigan, will be the speaker at the Berrien County Republican committee meeting Tuesday at 8 p.m. at the Youth Memorial building, Berrien Springs, according to Mrs. Carol Stockman, Republican county chairman. Molin will speak on "What 1976 Holds for the GOP!" Prior to the meeting he will meet with a group of business and industry leaders of Berrien county to discuss local problems and recent legislationon labor matters. The public is invited to the meeting.

Buchananite Re-Elected

BUCHANAN — Buchanan Atty. James Jesse has been re-elected chairman of the Sawasabee Boy Scout district. The district includes part of Berrien county and Cass county. Co-commissioners who were re-elected during the district's annual meeting were Ben Winslow, Niles, and Ned Sutherland, Dowagiac. Three adults were recognized for their participation and service to scouting during the past year. They were Victor Gutschenritter of Niles, Paul Salisbury of Cassopolis and Lyle Sumerix of Buchanan.

Kiddy Picnic In Coloma

COLOMA — A preschool and kindergarten children's picnic, sponsored by the Parent Advisory committee on health and substance abuse, will be held in Coloma Lions park Thursday from 11 a.m. to 1 p.m. Mrs. Erwin (Margaret) Schmidt, organization picnic chairman, said children planning to attend should bring their own sack lunch.

Eau Claire Berry Festival

EAU CLAIRE — Eau Claire Lions club annual strawberry festival will be held Sunday from 2 to 6 p.m. in the high school cafeteria here, according to club members. Donations at the door will be $1.50 for adults and $1 for children age 12 and under. Proceeds will be used for the club's programs to help the blind.

Democrats Will Gather

DECATUR — The regular meeting of the Van Buren county Democratic committee will be held Wednesday at 8 p.m. in the Decatur township hall, according to a spokesman for the party. The meeting is open to the public.

Ten On Albion Dean's List

ALBION — Ten southwestern Michigan residents have been named to the dean's list for the spring semester at Albion college, according to school officials here. They are: Pamela Nelson, Buchanan; Laura Pollock, Decatur; Floyd Grabemeyer, Dowagiac; Roger Bailey, Eau Claire; Charles Ytterberg, Sawyer; Larry Livengood, Ashley Youn, both of St. Joseph; and Karen Braga, Teresa Sprague and Bruce Springer, all of Stevensville.

Florida Travelers Invited

COLOMA — A picnic for Michigan residents who travel to Florida during winter months will be held June 29 in the Hagar township hall in Riverside. According to Roger Carter of Coloma, co-organizer of the annual event, the picnic will begin at 1 p.m. with a cooperative dinner followed by entertainment. Further information about the picnic is available by contacting Mr. and Mrs. Carter or Mr. and Mrs. Ernest Schaer, also of Coloma.

Gets Degree From WMU

LAKESIDE — Christine Slezak graduated from Western Michigan university in April with a bachelor of science degree in special education. She is the daughter of Mr. and Mrs. Edward Slezak of Lakeside. Her name was inadvertantly omitted from a list of Western graduates published in this newspaper Wednesday.

Move To Limit Election Debate

WASHINGTON (AP) — Senate Democrats are moving to limit the increasingly acrimonious debate over last November's disputed Senate election in New Hampshire.

Assistant Democratic Leader Robert C. Byrd said a cloture petition will be filed today, meaning the Senate will vote Tuesday on whether to limit the debate.

OPEN DAILY 10-10: SUNDAY 11-6

Kmart ... gives satisfaction always

SUNDAY-MONDAY BOMBSHELLS

Misses' Sizes

PULL-ON SHORTS
Your Choice 3.00 2 Days
Our Reg. 3.47 - 3.96
Cool polyester-double - knit shorts in jamaica or short - short styling. Refreshing solid colors and patterns.

Men's Sizes 2.88 $6

TERRY SHIRT
2.88 Our Reg. 3.96
Cotton/nylon terry sport shirt in solids, stripes. Save now.

JEANS FOR MEN
Our Reg. 7.97 $6
Western super-bell jeans of 10-oz. cotton indigo denim.

COUPON
LIMIT 2 PKGS.

NYLON PANTY HOSE
WITH COUPON
Our Reg. $1 Pkg. 67¢ 2-Pr. Pkg.
Basic shades. S/M, MT/T.
COUPON GOOD ONLY JUNE 22-JUNE 23

RED & BLUE

WOMEN'S SLING-BACKS
Our Reg. 3.97
2.44 2 Days
Easy stepping - Cross-band sandal of cotton sail-cloth with durable, soft soles.

PERMANENT PRESS

DRESS SHIRTS
Our Reg. 5.66-5.96
3.96 2 Days
Men's short sleeve dress shirts. Assorted solids and prints, men's sizes.

PAIR TROPICAL GARDEN TORCHES
Our Reg. 4.96
3.66
Two Luau patio torches.
1 GAL. TORCH FUEL
Our Reg. 1.97 Gallon
For Wick type torches.
1.57

COUPON
LIMIT 2

RAID® BUG KILLER
WITH COUPON
Our Reg. 1.83 1.44
House, garden. 13½-oz.* *Net wt.
COUPON GOOD ONLY JUNE 22-JUNE 23

REDWOOD 'TETE-A-TETE'
Our Reg. 63.88-2 Days
53.96 Charge It
70" long, with wheels for easy moving. Floral vinyl-covered cushions. Drilled for umbrella*.
Our Reg. 88.96, 4 Pc. Redwood Set 64.88

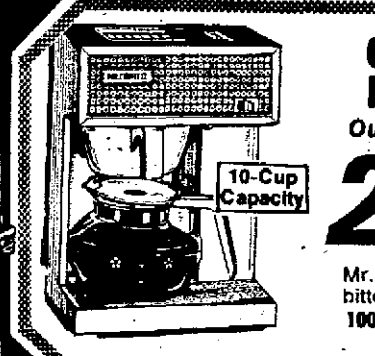

10-Cup Capacity

COFFEE MAKER
Our Reg. 31.94
26.88
Mr. Coffee II®. No bitterness.
100 Filters, $1.40

COUPON
LIMIT 2

RAID® YARD GUARD®
WITH COUPON
Our Reg. 2.24 1.74
Outdoor fogger. 16½-oz.* *Net wt.
COUPON GOOD ONLY JUNE 22-JUNE 23

Roast Turkey Dinner
1.17
All white meat, cranberry sauce, bread dressing, gravy, vegetable, roll and butter.

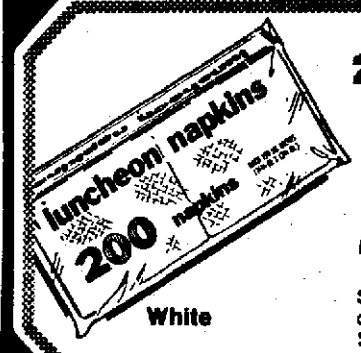

luncheon napkins 200 napkins White

200 PAPER NAPKINS
Our Reg. 58¢
53¢
Stock up on all-occasion napkins. Shop at Kmart.

COUPON

PORCH AND FLOOR ENAMEL
Our Reg. 8.96
6.47 gal.
Durable in any weather on concrete, metal or wood surfaces. Colors.
COUPON GOOD ONLY JUNE 22-JUNE 23

PROPANE FUEL
2 Days Only
1.08
For cooking or heating. Disposable cylinders. 14.1 oz. Save.

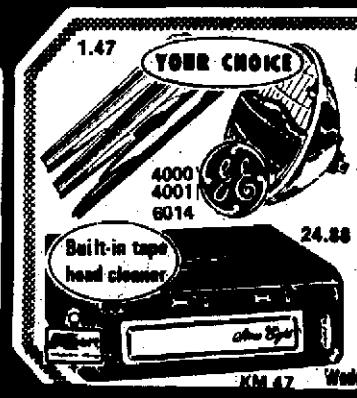

1.47 YOUR CHOICE
4000 4001 6014

ACCESSORIES
Our Reg. 1.68 - 2.37 1.47 Ea.
2 wiper refills or blade. Sealed beam. Most U.S. cars

24.88 8-TR. PLAYER
Built-in tape head cleaner
Our Reg. 34.88 24.88
Compact slide controls.
KM 47 Wedge Speakers, 9.96 Pr.

Kmart PLAZA 455 RIVERVIEW DRIVE

Family Weekly

JUNE 22, 1975

The Herald-Palladium

COMBINING The News-Palladium AND THE HERALD-PRESS

A Special Report: That U.S.-Soviet Joint Space Shot

Quiz: What Your Hair Says About Your Personality

Jellies You Can Make From Your Own Home Garden

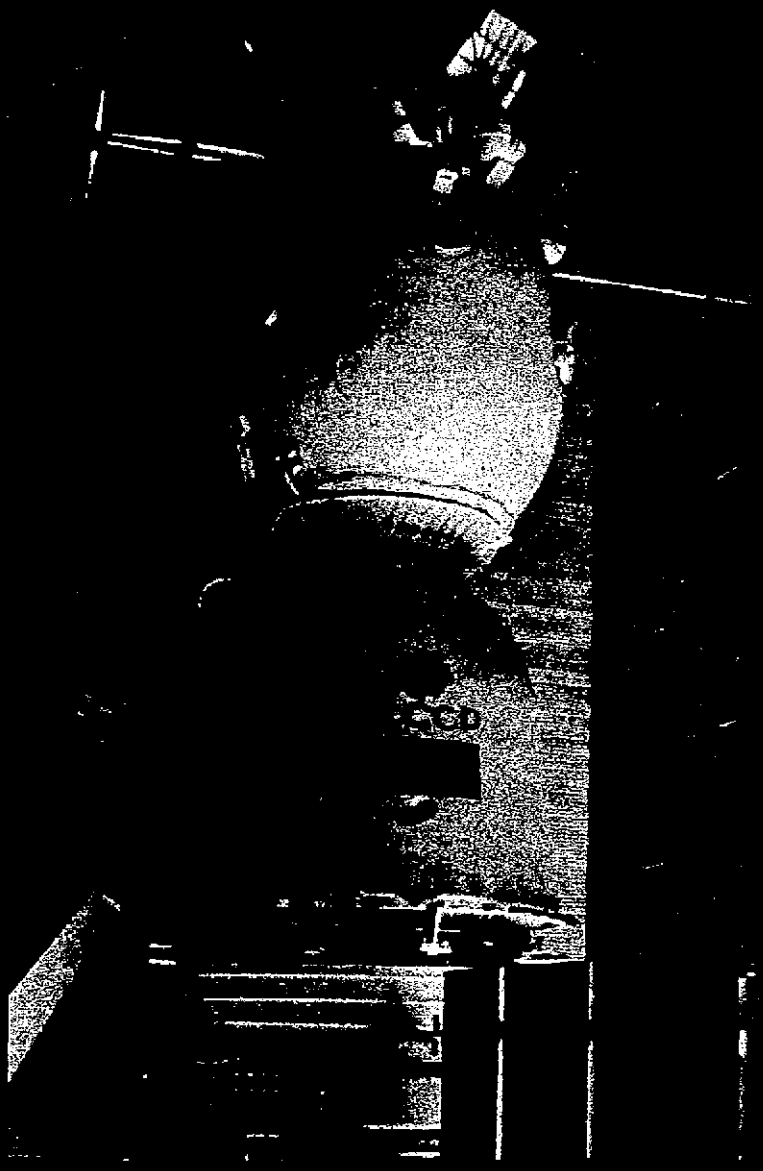

"The real triumph of the mission is the spirit of co-operation that has risen above language and technological differences. The five crew members have worked together for the past three years. The men have slaved four hours a day learning each other's language. . . . The joint in-flight rules are simple: The Russians will always talk English to the Americans, the Americans will always speak Russian to the Soviets."

—ABC's Jules Bergman
On the "Détente Space Shot"

ABOVE: Newsmen chat with Astronaut Tom Stafford and Cosmonaut Aleksei Leonov. LEFT: The Soyuz spacecraft.

Ask Them Yourself

Want to ask a famous person a question? Send the question on a postcard, to "Ask," Family Weekly, 641 Lexington Ave., New York, N.Y. 10022. We'll pay $5 for published questions. Sorry, we can't answer others.

FOR ALAN ALDA

When did you first want to be a writer?—T.S., Ventura, Calif. *(Editor's note: Alda developed the written concept of the TV show "We'll Get By.")*

● When I was eight, I wanted to write books like those I was reading—books like "Top Horse at Crescent Ranch"! My dad and my teachers encouraged me. In fact, at school, I used to get out of book reports by writing little plays and things. I think it was good because it developed my writing ability and gave me a chance to get a feedback on it. For example, I would write the school Thanksgiving play. In exchange for that, I wouldn't have to do some of the boring work I would otherwise have had to do. I found it much easier to write a 60-page play than a 25-page term paper. I got higher marks, too, because instead of writing a paper on some historical subject, I put all the facts in play form.

FOR ETHEL MERMAN

Out of your long career, what moment do you cherish the most?—P.L., Asbury Park, N.J.

● It's got to be when the final curtain came down the opening night of "I Got Rhythm," October 13, 1930. The Broadway musical starred Ginger Rogers, and I made my stage debut in a featured role. I don't mean to boast, but I brought the house down when I sang. Until I stepped onstage that night, then my name didn't mean a thing. But when I left it after the show, my career had begun.

FOR SEN. WILLIAM PROXMIRE (D-Wis.)

For 20 years, the military-industrial complex has run the U.S. to suit itself. Can Congress change that?—Robert Barney, San Antonio, Texas

● I agree that the military has too much relative power. But my main objection is that it is soft and wasteful. What we need is a lean, tough, first-rate fighting force. But the military would rather keep its servants, commissary privileges and the overruns on the fancy gold-plated weapons. We could have a much stronger military for the same money, or as much military strength at far less cost.

FOR MEL BROOKS, actor and producer

Why didn't you appear in your movie "Young Frankenstein," as you did in others such as "Blazing Saddles"?—John Keepers, Pomona, Calif.

● There was only one part that I was right for in "Young Frankenstein" and that was Igor. Then, along came Marty Feldman and he mesmerized me with those eyes. Let's face it, he was born to play Igor. But thank you for the inquiry.

FOR VALERINE PERRINE, star of "Lenny"

How do you like people to pronounce your name?—David Bass, Howell, N.J.

● Per-RINE—like in "wine."

FOR KAY ISELIN GILMAN, sportswriter and author

Does Joe Namath have the most natural star presence of any person you have interviewed?—J.B., Amherst, N.Y.

● No. Evel Knievel has the most natural star presence of any person I've interviewed. He also spouts the best copy.

FOR JACK ALBERTSON, star of "Chico and the Man"

As a garage owner on your show, how much do you know about cars?—S.G., Texarkana, Texas

● One day my daughter and I were driving to the NBC studios and got a flat across from the Hollywood Bowl. I pulled off on the sidewalk and headed for the nearest phone. I told NBC to pick us up. While I was away, another driver—seeing my daughter stranded—offered to help. At that point, I came back. The man recognized me and said with great disbelief: "You have a garage, and you can't fix a flat!?"

FOR HAROLD "RED" GRANGE, all-time football great

How do you think you would do in present-day football?—T. J. McInerney, New Hyde Park, N.Y.

● I think I would fare okay. I weighed about 190 and was slightly over six feet. My time in the 100 was 9.7 seconds. I played both defense and offense. I liked to play, and I was not prone to injuries.

FOR BURT REYNOLDS

I enjoyed your movie "The Longest Yard." Had you ever played football before, and did you do your own scenes in the movie?—Mrs. Al Kuzio, Jr., Whitesboro, N.Y.

● I was an All-State and All-Southern halfback for Florida State University and was headed for a pro football career until a near-fatal automobile accident ended my athletic dreams. Yes, I did all of my own football scenes in "The Longest Yard."

FOR THE ASK THEM YOURSELF EDITOR

Was that a real romance between Liberace and Julie Budd?—B.B., Greensburg, Pa.

● About five years ago, when she was 16, singer Julie Budd was Liberace's costar in Las Vegas. She was depressed because she had no escort for Elvis Presley's opening at the International Hotel. Herb Bernstein, her manager, couldn't accompany her, but came up with this solution instead: "Liberace is going, and I'll ask him if he'll take you." He readily agreed: "Of course, she's like my kid sister." The miserable teenager got a new lease on life at the thought of seeing her idol's first night. Off went Liberace and Julie, arm-in-arm. A few months later, a scandal magazine came out with a special report of the "big romance" between them. Liberace was highly amused at the incident, but Julie was mortified. "M'gosh," she said, "I still call him *Mister* Liberace."

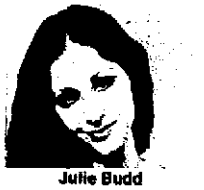

Julie Budd

Liberace

Cover Photos by American Broadcasting Company

June 22, 1975 **Family Weekly** The Newspaper Magazine
A publication of Downe Communications, Inc.
Raymond K. Mason, *Chairman of the Board*
A. Edward Miller, *President* Fred Danneman, *Exec. V.P., Publishing*

MORTON FRANK, *President and Publisher* LEONARD S. DAVIDOW, *Chairman*
ROBERT D. CARNEY, *Exec. V.P.-Assoc. Publisher*

PATRICK M. LINSKEY, V.P.-Ad Director
SID LAYEFSKY, V.P.-Marketing Director
Gerald S. Wroe, Eastern Mgr.;
Richard D. Carroll, Assoc. Eastern Mgr.;
Joe Frazer, Jr., Chicago Mgr.;
Perkins, Stephens, von der Lieth and Hayward, Los Angeles and San Francisco.
PUBLISHER RELATIONS: LEE ELLIS, V.P.-Director;
Robert H. Marriott, Mgr. PUBLISHER SERVICES:
Robert J. Christian, Mgr.; James G. Baker, Business Manager; Robert Banker, Promotion;
Caryl Eller, Merchandising.
Headquarters 641 Lexington Ave., N.Y.; N.Y. 10022

MORT PERSKY, V.P.-Editor-in-Chief
Reynolds Dodson, Managing Editor
Richard Valdati, Art Director
Rosalyn Abrevaya, Women's Editor
Marilyn Hansen, Food Editor
Associate Editors: Joan Henricksen, Hal Landon and Robin A. Thrush
Estelle Walpin, Art Asst.; Gloria Brier, Pictures.
Contributing Editors: Larry Borlstein, Robert Curran, Pamela Howard
Peer J. Oppenheimer, Anita Summer.
PRODUCTION: Richard Millen, Dir.; Roberta Collins, Makeup.

© 1975 FAMILY WEEKLY, INC. All rights reserved.

© Lorillard 1975

C'mon

Come for the filter.

You'll stay for the taste.

19 mg. "tar," 1.2 mg. nicotine av. per cigarette, FTC Report Apr. '75.

Warning: The Surgeon General Has Determined That Cigarette Smoking Is Dangerous to Your Health.

A lot of good taste that comes easy through the Micronite filter.

The softest shoes you'll ever wear!

And the most comfortable! – featherlight, superbly fitting. Beautifully made, too, with a twice-the-price look! Order all four – they're fabulous finds!

MARGIE - $12.95
Super-soft, versatile, marshmallow patent sandals with elasticized back straps, luxurious foam-cushioned insoles. 1½ inch heels.
COLORS: BLACK, WHITE, NAVY, BONE OR RED.
*SIZES: SEE COUPON BELOW

HEATHER - $12.95
Beautifully versatile sandals of supple, glove leather. Back straps have self-adjusting, elastic goring. Soft, foam-cushioned insoles. 1 inch heels.
COLORS: BLACK, WHITE OR BEIGE.
*SIZES: SEE COUPON BELOW

JACKIE - $12.95
Incredibly soft and light! Tricot-lined, crushable-as-kidskin uppers with foam-cushioned insoles and crepe soles. Adjustable backstrap. Rope-covered 1½ inch heels.
COLORS: WHITE, BEIGE, NAVY, OR BROWN.
*SIZES: SEE COUPON BELOW

PAMELA - $11.95
Fabulous fit and comfort! Crepe soled, leather sandals with adjustable straps and ¾ inch arch wedge.
COLORS: WHITE, TAN OR DARK BROWN
SIZES: 4 through 12
NO HALF SIZES OVER 10
MEDIUM WIDTH ONLY
ADJUSTABLE TO ALL WIDTHS

TO ORDER USE COUPON OR SEND LETTER

*SIZES FOR MARGIE, HEATHER, JACKIE
Narrow — 5½ through 12
Medium — 4 through 12
Wide — 5 through 12
(NO HALF SIZES OVER 10)

- Add 90¢ per pair for postage
- $1.00 extra for all sizes over 10
- Sorry, no C.O.D.'s

ORDER FORM

Send orders to:
SOFWEAR SHOES · 1711 Main · Dept. FB · Houston, Texas 77002

NAME_____
ADDRESS_____
CITY_____ STATE_____ ZIP CODE_____

NAME OF SHOE	SIZE	WIDTH	COLOR	PRICE

Add 90¢ per pair postage _____
Texas residents add 5% sales tax. **TOTAL $** _____

Sofwear shoes 1711 MAIN HOUSTON, TEXAS 77002

A Look Behind

• What's in It for Us
• What's in It for Russia
• What's in It for Man's Future in Space

It was early summer, 1969. Astronaut Frank Borman, his wife and sons were winding up a tour of Russia. During the long flight back to Moscow, Borman turned to his hosts, Soviet cosmonaut Ghermain Titov and Dr. Boris Petrov, chairman of the USSR Academy of Sciences Committee on Manned Space Flight, and made a momentous proposal: that the U.S. and the USSR fly a manned mission together.

In a way, Borman's trip through Russia (he was the first U.S. astronaut ever so honored) marked the end of the first decade of heated space competition. The Russians, after vowing to beat us to the moon, now knew they had lost, after the repeated test failures of their giant moon rocket. What they did not know for sure was that the U.S. knew of the failures. The decks had already been cleared for Neil Armstrong and Buzz Aldrin of Apollo 11 to perform the first manned landing two months later. Before leaving the United States, Borman had gotten the approval of Henry Kissinger and the White House to approach the Russians. As commander of Apollo 8, Borman had led the U.S. team that daringly flew the first spacecraft to circle the moon six months ahead of schedule, when it looked as though the Russians were about to beat us.

"From the Russians' point of view, the flight soothes their feelings after having lost the lunar race. It enables them to convince the world that they're on a par with U.S. technology—which they are not."

Borman felt then, as he does now, that cooperation in space might lead to détente on earth. After the initial agreements, the joint space flight, christened ASTP—for Apollo-Soyuz Test Project—was approved.

The flight has much in it for both nations. It enables NASA to fly another Apollo mission at minimal expense—since the Saturn rocket and Apollo spacecraft are leftovers from the moon program—thus keeping launch teams and astronauts together for the forthcoming U.S. space shuttle in the late '70's and early '80's. The total cost to the U.S. is about $175,000,000—of which some $25,000,000 is for the docking module built by the U.S. that will link Soyuz and Apollo in orbit. By combining engineering ideas, a better docking adapter has been built than either the U.S. or Russia had before. The adapter makes rescue a possibility, not just a pipe dream, should astronauts of any nation get trapped in orbit on future space flights.

From the Russians' point of view, the flight soothes their feelings after having lost the lunar race. It enables them to convince the world that they're on a par with U.S. technology—which they are not. They're at least a decade behind in boosters and spacecraft. As for those who feel the U.S. is giving away technological secrets—nonsense! Apollo is 15-year-old technology. The Russians may get some computer-software tricks, but nothing they could not have purchased overtly or covertly.

The real triumph of ASTP is the spirit of cooperation that has risen above language and technological differences. The five crew members—U.S. commander Tom Stafford, 44, a veteran of three previous flights; rookie Vance Brand, 44; and Deke Slayton, 51, one of the original seven Mercury astronauts—and the two-man Soviet crew—Col. Aleksei Leonov, 41, the world's first space walker in 1965; and his flight engineer, Valery Kubasov—have worked together for the past three years. The men have slaved four hours a day learning each other's language. Several times a year, the crews and scores of technicians from both nations

The U.S.-Soviet Space Flight

By Jules Bergman
ABC News Science Editor

Aleksei Leonov from the Soviet Union and Tom Stafford from the United States will meet next in space—orbiting above their countries' differences and (hopefully) adding a new dimension to the concept of détente.

have trained at NASA's Johnson Space Center in Houston or at Star City, 25 miles east of Moscow.

The ASTP agreement was negotiated during the Soyuz 11 disaster. That's when, you may remember, three cosmonauts died on reentry after 23 days aboard the Salyut space station. U.S. skepticism grew about Soviet technical ability. But the Soviets solved the hatch-seal problem that had caused the tragedy and, to prove it, flew three unmanned and three manned flights.

The actual flight plan calls for Soyuz to be launched at 8:20 a.m. on Tuesday, July 15, followed at 3:50 p.m. by Apollo. Two days later, Apollo will pull up behind Soyuz and dock. Apollo carries the linking docking module beneath it, where the lunar module used to be stored. Soyuz is the passive target and Apollo does the active engine "burns" (the U.S. spacecraft carries far more maneuvering fuel and better radar). U.S. and Soviet ground stations and control centers will be tied together around the world via the U.S. ATS-6 satellite, which will also relay hours of onboard television back to Russia and the U.S.

The spacecraft will remain docked for two days, during which time the crews will visit each other's vehicle. One crewman from each nation will always be aboard his own ship. The crews will perform five joint scientific experiments, and the Apollo crew will do 22 more alone.

The joint in-flight rules are simple: The Russians will always talk English to the Americans, the Americans will always speak Russian to the Soviets. Gauges and instruments on Apollo are labeled in both languages.

Soviet obsession with secrecy nearly torpedoed the mission a few months ago. Tom Stafford had insisted that his crew see the Soviet rocket and the Soyuz spacecraft at Tyuratam, the Russian Cape Canaveral. Since the Russians also launch ICBM's there, they refused on the grounds of military secrecy. Stafford persisted, declaring, "If we don't see it, we don't fly it." The Russians gave in, and in late April the U.S. primary and backup crews, with no cameras allowed, were taken through Tyuratam. (The Russians, by the way, have always called Tyuratam by the name of Baikonur, a small city 135 miles away. They seemed to think this would throw the U.S. off about where their spaceport actually is. In reality, via reconnaissance satellites and electronic wizardry, the U.S. has known about Tyuratam for 15 years.)

When you sit inside the tiny Soyuz spacecraft, as this reporter did recently, you get a new appreciation of the courage of Soviet pilots. It is cramped and, by U.S. standards, primitive in its controls. It works well most of the time, but the Russians have lost four men returning from orbit on two Soyuz flights. The U.S. has lost none.

All things considered, Apollo is by far the more versatile and reliable spacecraft. But it was built for the far more dangerous, complex lunar mission, where no one could help if trouble developed. U.S. astronauts consider Soyuz more or less adequate for short earth-orbital missions, but they don't exactly get excited about launching in it. Ironically, the recent failure of Soyuz 18 was the best verification of Soyuz safety. The launch booster failed to achieve orbital velocity and the Soyuz was aborted, using its escape tower. The crew landed safely 1,000 miles down range from Tyuratam and only a few hundred miles from China. Col. Anatoly Filipchenko, the ASTP backup commander who flew the Soyuz 17 rehearsal mission, told me at Star City that this was the first time the escape tower had been tested, and the Soviet cosmonauts were elated that it worked perfectly.

Sitting on a shelf in Aleksei Leonov's apartment in Star City is a half-empty bottle of vodka that all five pilots of the ASTP mission drank from, sealed, and then signed their names on the label. That was at their farewell evening together a few months ago—their last until they meet in space—and they vowed to finish the vodka after returning from the ASTP flight in late July.

There may be problems on the mission that no one can predict—but camaraderie and the desire to succeed will not be among them.

Wives in Space? What Apollo-Soyuz May Lead To...

The U.S. and the USSR are already holding preliminary talks on possible follow-up missions. The avowed goal is possible joint manned flights in which America's space shuttle would ferry Soviet or joint crews up to the Soviet Salyut space station in the early '80's. Since the U.S. has no space station planned, the idea has some attraction. America's Skylab, still in orbit, might be revisited by a joint crew. More likely would be missions to an advanced Soviet space station.

Prelude to the Impossible Journey: The first logical planetary goal looks like Mars, depending on what America's two unmanned Viking spacecraft find if they make it to the red planet next July 4.

The manned mission to Mars would be longer, more dangerous and more expensive than any flight yet attempted: a two-year round-trip journey at the best current chemical-rocket speeds, traversing more than 500 million miles through space each way. So long and dangerous a flight would be likely to require a mixed crew of husband and wife astronauts, at least one of them a physician. Early thoughts call for a five or six person crew. Cost: The latest projection is so huge a figure that no single nation could afford it. The Mars mission, if ever deemed worthwhile, would have to be an international flight.

Hawaiian "Good Luck"

ti plant

Guaranteed to grow!

The native Hawaiians believe the Ti Plant has a mystical voodoo power. The leaves were worn to dispel evil. It is planted to bring GOOD LUCK, LONG LIFE and LASTING LOVE. The Ti Plant has been used for medicine, candy, food, alcoholic drinks, and the sexy Hula Skirt.

The Ti Plant grows out of a log — so fast that you can almost see it grow! All you do is put the Ti log in water and watch it grow. When it sprouts, put it in a pot. The bigger the pot, the bigger it will grow . . . from one to six feet tall. You can have the size you want. Grow it in sun or shade — it blossoms! The Hawaiian Ti Plant makes an ideal gift. Send good luck to your friends and loved ones.

Choice of red or green leaves; Guaranteed to grow.

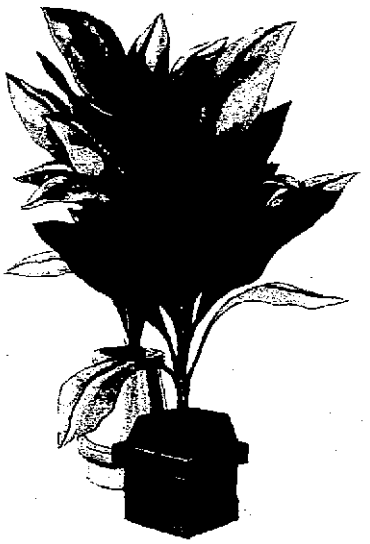

ONE FOR $1.00 3 FOR $2.50

Please add twenty-five cents for postage and handling.

ROBERTA'S Dept. FW-1 P. O. Box 630, Shelbyville, Indiana 46176

GROW YOUR OWN

Egyptian Beauty Plant

Guaranteed to grow!

The life-juices of the Beauty Plant have been used as a skin moistener and beautifier since the first Pharaoh of Egypt. It was said to be the Secret of Cleopatra's Beauty. It is the secret ingredient of many lotions today!

You can actually use the Beauty Plant to sooth burns and sun burn. Just break off a leaf and rub the clear life juices on your burn. It feels so good! Keep your beauty Plant in the kitchen for Natural first aid.

It's easy. All you do is put it in a pot — water it once a week and watch it grow . . . up to two feet tall. The bigger the pot, the bigger it gets. Comes with easy instructions. It blossoms with spikes of large red flowers that last and last.

It makes a beautiful gift. Send Beauty to a friend. Guaranteed to Grow!

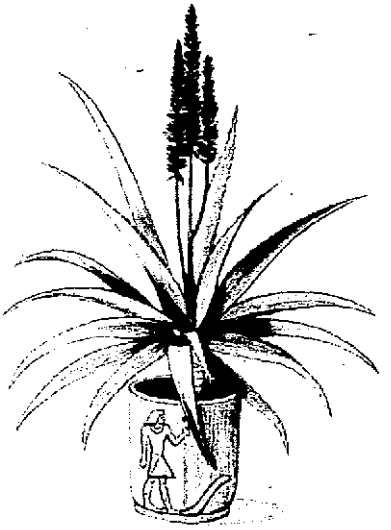

$2.00 3 for $5.00

Please add twenty-five cents for postage and handling.

ROBERTA'S Dept. FWE-1 P. O. Box 630, Shelbyville, Ind. 46176

People Quiz

By John E. Gibson

What Your Hair Says About You

True or False: What a man's hair length tells you about him depends as much on *your* haircut as his. *(See number 3)*

TRUE OR FALSE?

1. The length of a man's hair tells a lot about his attitude, outlook and general personality.

2. The all-important first impression a man makes on people depends to a large extent on whether he's a blond, brunet or redhead.

3. What a man's hair length tells you about him depends as much on *your* haircut as his.

4. Nervousness or emotional conflict causes some people to literally "tear their hair."

ANSWERS

1. *True.* Investigators at Utah State University divided college men into two groups: those with hair above their shoulders and those with hair below their shoulders. All were subjected to a battery of standard personality tests. Marked differences in character, outlook and general attitude were found between the two groups. The hair-above-the-shoulders students were much more interested in the opinions and ideas of others, from whom they felt they could learn, and sought to profit by the examples of the successful and to avoid the mistakes of the failures. They were inclined to adjust and adapt to conditions rather than to rock the boat. Students in the hair-below-the-shoulders group "placed significantly greater value on independence, and significantly less value on conformity and recognition. They were somewhat isolated from others and not as strongly influenced by their authority." They were also disinterested in any rewards that might threaten or compromise their independence.

2. *True*—according to psychological studies conducted by a team of investigators on men and women students at two Midwestern colleges. Subjects were shown colored slides of male faces of various types. Each facial type was shown first with blond hair, next with dark, then as a redhead. Findings: Blonds scored the highest ratings in terms of such valued attributes as kindness, compassion and consideration for others. The same faces when depicted with dark hair were judged superior in terms of being vigorous, tough-minded men of action. Contrary to expectations, the redheaded models impressed the subjects less favorably than the blonds or brunets.

3. *True.* A team of behavioral specialists at the University of Arizona made an interesting psychological experiment. A long-haired subject was introduced to a class that included long- and short-haired students. They were told that "the examiners wished to study how people can 'infer,' or estimate, patterns of behavioral traits and of abnormal behavior from very brief encounters . . . and that the subject—'Bill'—had volunteered to assist, since recently 'he spent some time in a psychiatric ward.'" "Bill" read a brief neutral statement about himself and then was allowed to depart. He was then given a short haircut, and the experiment was conducted again with classes of long- and short-haired students. Results: The short-haired students rated the *long-haired* "Bill" as the sickest—the most likely to be schizophrenic, anxiety-ridden, paranoid, etc. On the other hand, members of the classes with long hair judged the *short-haired* "Bill" the sickest.

4. *True.* When feeling distraught or frustrated, some people will absently pluck hair after hair from their head without realizing what they are doing. Specialists in human behavior term this penchant for hair-plucking *trichotillomania.* It is almost like nail-biting. Methods of breaking the habit run a gamut that includes greasing the hair so the person can't get a grip on it, offering rewards, etc. A psychological study at the University of Manitoba indicates that this hair-removing habit can be effectively coped with if the person *is made acutely aware of what he is doing.* This was done by instructing the subject to chart the number of hairs pulled daily for seven days, and to save them and place them in envelopes daily. Purpose: To give the subject immediate and emphatic feedback on his behavior.

Introducing More and More

Here it is. More.

The first 120mm cigarette. A whole new look. A whole new feel. A whole new length.

And what's more, More is available in your choice of regular filter or menthol.

But either way, it's More.

Long, lean and burnished brown, More looks like more, it tastes like more, yet it's surprisingly mild.

More smokes slower too, yet draws easy for more enjoyment. (Which gives you more time for those relaxing moments.)

And More gives you over 50% more puffs than a 100mm cigarette. But More doesn't cost more.

If you swing towards menthol More, you'll find that More Menthol gives you more coolness, more tobacco enjoyment.

More Menthol starts with a blast and cruises you through the longest, slowest-burning, coolest-smoking experience you've ever had.

More. And More Menthol. They sit neat in your hand like they were made for it and fit your face like they found a home.

It's a new experience.

It's a cooling blast.

© 1974—R.J. REYNOLDS TOBACCO CO.

Warning: The Surgeon General Has Determined That Cigarette Smoking Is Dangerous to Your Health.

The first 120mm cigarette.

Filter, Menthol: 21 mg. "tar", 1.6 mg. nicotine—av. per cigarette by FTC method.

Spectrum/75

Celebrity Soapbox

SHIRLEY MACLAINE:

"Some People Call It Cynicism—I Call It Giving Up"

Pictorial Parade

"One of the major things holding back progress today is the cynicism that has taken hold of people. We have to stop being so cynical, because that doesn't get us anywhere. **It has become fashionable to be cynical, but that's really a holding action against change.** It doesn't do anything but paralyze people. I think there is a reason for this tendency. People see what is happening all around them and feel that they don't matter. They feel worthless and even stop looking for good things within themselves. So being cynical becomes a defense and a justification for not doing anything. It is much harder to have hopes and act to bring them about. When you are cynical you are just giving up. You might as well be dead. For our survival and progress we have to drop such barriers and expand our efforts toward change. That's the only way we will have a purpose in living." Shirley MacLaine's latest book is "You Can Get There From Here."

—Interviewed by William Wolf

The Doctor Lets You In

New Family of Wonder Drugs

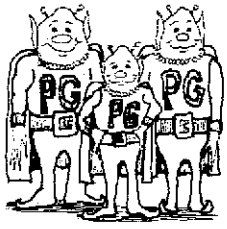

There is a new family of drugs, called **prostaglandins** (PG's), that is astounding scientists. PG's are normally found in body tissues in minute amounts—there are different PG variants in different tissues. The body makes them from essential unsaturated fatty acids (arachidonic acid, linolenic acid, etc.) taken in the diet. Originally, PG's were separated from human and sheep seminal fluid. More recently they have been found in a marine coral. They're also produced by chemical synthesis. **PG's also have opposing roles.** Some dilate the bronchial tubes—useful in treating asthma; others constrict bronchial tubes and may cause an asthmatic attack. . . . **The only PG presently authorized for use in the U.S. by the FDA is one that is being used to hasten labor and also to terminate pregnancy. . . .** But other PG's are being used experimentally to increase blood flow in the lungs; to lower blood pressure; to stimulate the adrenal glands to produce natural cortisone or stimulate the thyroid to increase thyroid hormones. Other PG's can inhibit secretion of acid stomach juices (useful in treating stomach ulcer). Eventually they may be used for migraine or even as contraceptive agents. **Within ten years, perhaps sooner, PG's could revolutionize medical treatment.—By Erwin Di Cyan, Ph.D.**

Family Flak

BY JACK TIPPIT

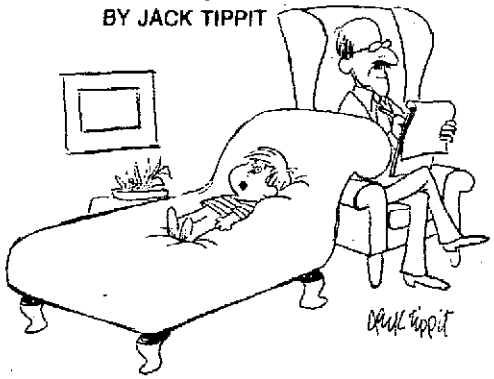

"To sum it up, I think I've made a big mess of my life."

The Diet Watch

What Is "Image Eating"?

"Image eating" is a new dieting trick that's getting popular among TV celebrities. In **image eating, a doctor asks his overweight patient to imagine herself in a bikini. While she's still shuddering, he asks her to imagine eating a slimming meal: cottage cheese salad with fruit, for instance—tasty enough, yet the kind of meal that can slim her down. Then he asks her to see herself wearing a whole new wardrobe two sizes smaller than her present one.** In technical terms, this is called **covert conditioning:** You're repelled by the "old" fat you, and you identify slim, two-sizes-smaller you with the tasty-enough meal. Many researchers say that deliberately stopping before lunch and dinner and projecting these images is ideal. You flinch from the "old" you, and you identify the "new" you with the lower-calorie meal. Gradually, you achieve a new eating pattern. Some good low-calorie lunches to practice with image eating: shrimp salad with lemon; hard-boiled eggs with paprika, on lettuce; broiled fish with parsley and lemon, green salad. **—By Harriet La Barre**

People and You

Do Good Looks Affect How People Judge You?

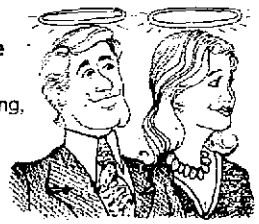

If you're good-looking, does that mean that you are also good, kind, honest and sincere? Ask that of people and they'll probably laugh at you. "Of course not," they'll say. But strangely, what we say doesn't match what we do. **Most people are susceptible to good looks. When three psychologists conducted experiments on people's reactions, they discovered a strong tendency to assume that good-looking people are good people.** In the experiments, volunteers were given photographs of attractive, average and below-average men and women. They were asked to judge how kind, generous, serious, stable, interesting, sincere, sexually warm, outgoing, sociable, etc., each of the people was. In another test, they were asked to judge their friendliness, enthusiasm, social poise and trustworthiness. **In all cases, people forgot about beauty being skin deep and decided that good looks probably meant good personality and good character.—By Shirley Sloan Fader**

Jobmanship

What It Takes to Succeed as a Secretary

Many people become secretaries. Some are happy and successful in their work, while others who are just as intelligent are restless and dissatisfied. Why? The Johnson O'Connor Research Foundation, a nonprofit group that has tested half a million people for job aptitudes since 1922, says it's not just a matter of "making up your mind to succeed," it's also a matter of your natural abilities and your basic personality. **A good secretary needs clerical ability, a natural ease in dealing with paper work, figures and symbols, as well as high finger dexterity.** Without the clerical ability she/he makes mistakes, falls behind, daydreams, is just plain unhappy. Without finger dexterity, a secretary never masters the skills well enough to enjoy the work. Moreover, **clerical workers and private secretaries need two different personalities.** To spend hours typing, doing accounts, running machines or other solitary work, **clerical workers need a "subjective" personality that makes them enjoy concentrating on the task at hand rather than working with people.** A private secretary needs to enjoy dealing with people. A secretary also needs inductive reasoning talent—the ability to form a logical conclusion from scattered facts. **The qualities that interfere with being a good secretary are: high creativity, a talent for thinking in three dimensions, an ability to think ahead and foresee situations, plus a strong inner drive to succeed.—By S. R. Redford**

Ford announces the new Pinto MPG and Mustang II MPG

34 mpg highway

Pinto $2,769

Official test results certified by the U.S. Government Environmental Protection Agency, which rates all cars using a common dynamometer testing procedure. Competitive fuel economy results based on EPA Buyer's Guide. Mileage may vary depending on your driving habits. City mileage 23 mpg.

See boxes on following pages for MPG equipment.

Base sticker price of Pinto MPG 2-Door Sedan excluding title, taxes, destination and dealer prep. Price comparisons based on sticker prices. Because destination charges are extra on all cars, and dealer prep is extra on all cars except GM cars and Toyota, the price difference may vary in some areas.

That's better than VW Beetle.	$224 less than VW Beetle.
That's less than VW Rabbit.	$555 less than VW Rabbit.
That's better than Toyota Corona.	$904 less than Toyota Corona.
That's better than Datsun 710.	$694 less than Datsun 710.
That's the same as Audi Fox.	$2,075 less than Audi Fox.
That's better than Opel 1900.	$870 less than Opel 1900.
That's better than Mazda 808.	$222 less than Mazda 808.
That's better than Monza Towne Coupe.	$795 less than Monza Towne Coupe.
That's better than many others.	And less than many others.

Take your pick of Ford's six new high-mileage models on the next 3 pages.

New Ford Pinto MPG
34mpg. $2,769

Base sticker price, excluding title, taxes, destination and dealer prep.

Official U.S. Government Environmental Protection Agency tests. 34mpg highway, 23mpg city.

The country's best-selling sub-compact economy car line now has a new model with higher mileage at a lower price than the leading foreign car.

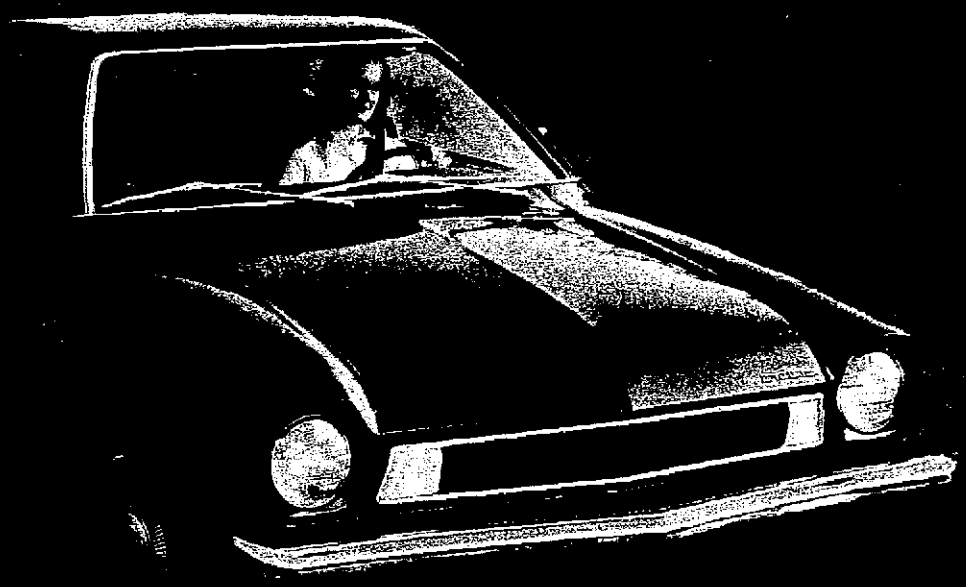

Pinto MPG 2-Door Sedan with optional WSW tires ($30).

New Pinto MPG with automatic transmission, 30mpg highway, 21mpg city, in official U.S. Government Environmental Protection Agency tests. It's the lowest sticker-priced 30mpg automatic you can buy.

See MPG equipment on next page.

MPG These three letters can change your mind about looking to the imports for good mileage. When you see them on our newest version of America's best-selling sub-compact, you'll know you're looking at a car that beats even the VW Beetle in price as well as EPA test mileage.

You can buy the new Pinto MPG now—at no increase in price—and get the same kind of standard equipment that makes the regular Pinto so popular: rack and pinion steering, 4-speed manual with floor-mounted stick, overhead cam 2.3-liter 4-cylinder engine with solid state ignition, front disc brakes, and more. Best of all, Pinto MPG comes with the same type of Lifeguard Design Safety Features found in our full-size Fords including side door beams, protective bumpers, and many others. (If there's one thing more important than better mileage, it's peace of mind when you're driving.)

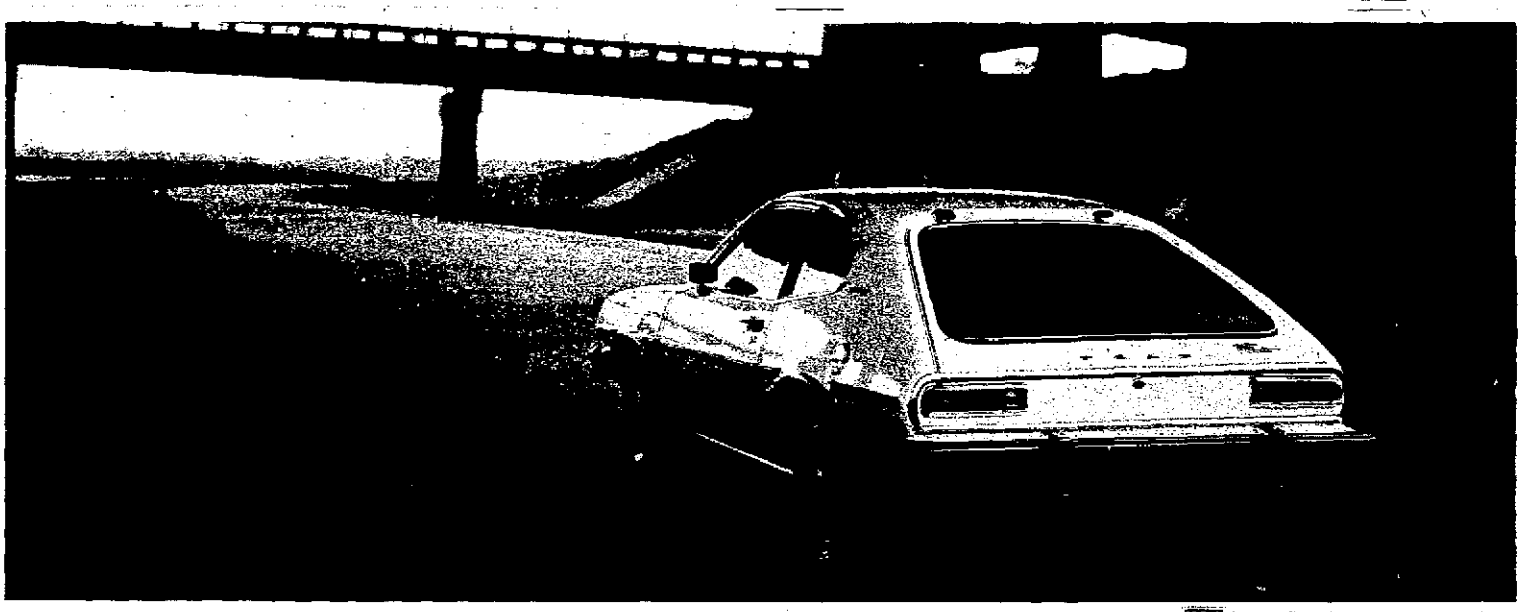

Pinto MPG High mileage with wide choice of models.

Pinto MPG 3-Door Runabout (above and below), with optional Exterior Decor Group, deluxe bumper group and WSW tires.

MPG The new Pinto MPG is available in three models, including the popular 3-Door Runabout. That handy rear door flips up and the rear seat flips down to give you a five-foot-long carpeted load floor. The Runabout also includes such standard Pinto features as all-vinyl front bucket seats, and a mini-console. You can have the flexibility of the Runabout—and EPA highway test economy of 34 miles a gallon (city 23 mpg)—if you see your Ford Dealer now and order a new Pinto MPG.

Priced lower than any foreign wagon. 34mpg highway, official U.S. Government Environmental Protection Agency tests.

Pinto MPG Wagon with Squire Option and WSW tires.

MPG This symbol is your tip-off to a wagon with something you don't usually buy a wagon for: good mileage. The Pinto MPG Wagon comes with all the standard Pinto equipment—and is EPA rated at 34 miles to a gallon on the highway, 23 in the city. And you can get it at no increase in price. Pinto Wagon already outsells every other wagon in this country—big or small. If you want good mileage in a wagon, see your Ford Dealer fast.

MPG equipment:
Pinto MPG comes with a 2.3-liter 2V 4-cylinder engine, 4-speed manual (or optional automatic transmission, see box on facing page), a 3.18 axle ratio and catalytic converter. This is the equipment that produced these high results in the EPA tests.

Pinto MPG Wagon production started June 9.

Official U.S. Government Environmental Protection Agency

34mpg (4-speed manual) highway...23mpg city.

30mpg (automatic) highway...21mpg city.

New Mustang II MPG

Left, Mustang II MPG Hardtop • Right, Mustang II MPG 2+2

Better mileage than any small luxury car. Lower priced than any foreign competitor.

MPG This insignia tells you America's best-selling small luxury car now gives you the luxury of increased mileage. Official EPA highway tests got 34 miles to a gallon (23 mpg city) with a 4-speed manual transmission. Even with automatic transmission, the new Mustang II MPG got better mileage than many imports. Along with good mileage you get the standard Mustang II equipment: tachometer, rack and pinion steering, steel-belted radials, floor-mounted 4-speed stick—and the same low Mustang II price. Order now for quick delivery.

Mustang II MPG $3,529*

$2,748 less than Datsun 280Z
$158 less than Toyota Celica
$209 less than Opel Manta
$974 less than VW Dasher
$1,413 less than VW Scirocco

And $319 less than Monza Towne Coupe with its 5-speed *option*, which is required to achieve its best mileage results.

*Base sticker price of Mustang II MPG Hardtop excluding title, taxes, destination and dealer prep. Price comparisons based on sticker prices. Because destination charges are extra on all cars, and dealer prep is extra on all cars except GM and Toyota cars, the price difference may vary in some areas.

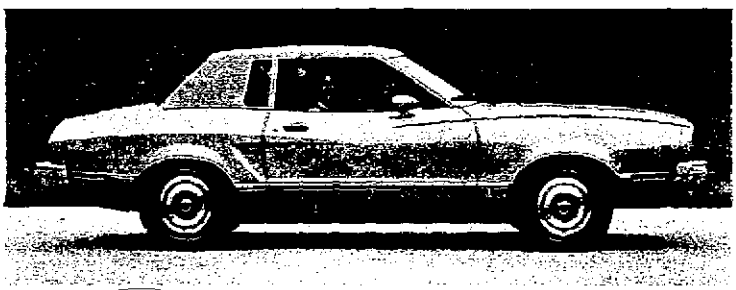

Mustang II MPG Ghia. Opera windows, vinyl roof and bodyside moldings are just some of the elegant touches that are standard on Ghia and make it such a distinctive small luxury car.

MPG equipment:
Mustang II MPG equipped with 2.3-liter 2V 4-cylinder engine, 4-speed manual (or optional automatic) transmission, a 3.18 axle ratio and catalytic converter.

Look close and compare. Ford means value. And your local Ford Dealer can show you.

FORD

FORD DIVISION

Tears in a World of Darkness... Laughter in a World of Silence...

By Lyle M. Crist

What a Deaf-Blind Man Can Teach Us About Emotion

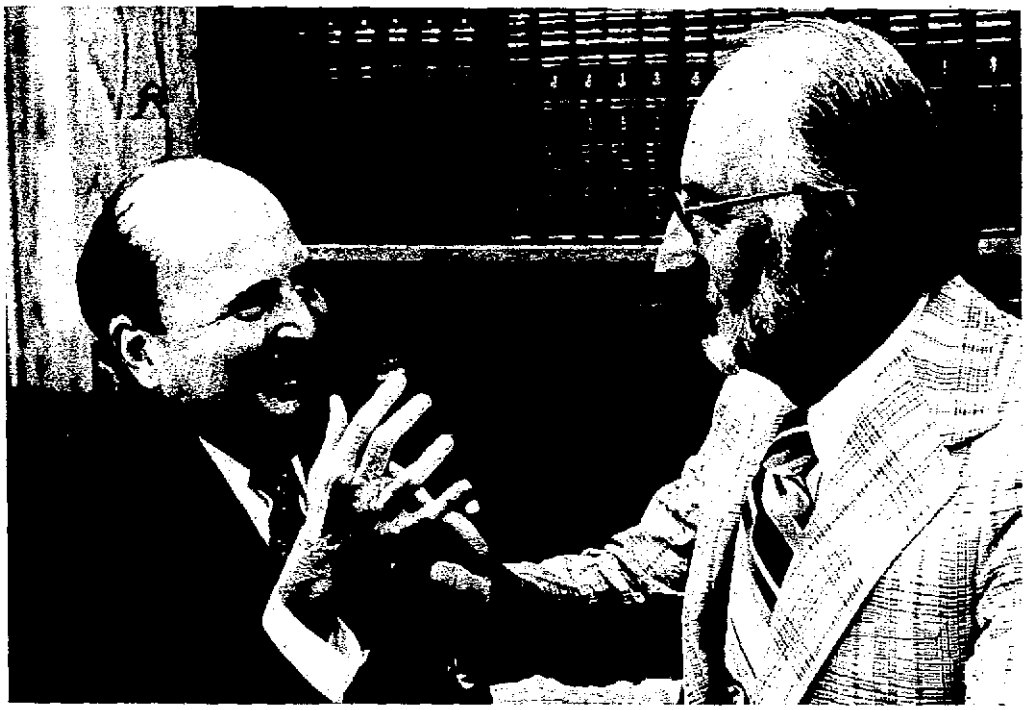

Joseph Jodd

Deaf-blind Dick Kinney "talks" with author Lyle M. Crist, who has written a biography of Kinney entitled "Through the Rain and Rainbow" (Abingdon Press, $5.95).

"The deaf-blind want to *perceive* as much as you do. They don't want a cold, metallic message when emotion is involved. When you laugh, you move your body a bit, don't you? Aren't you agitated in a hearty laugh?"
—*Dick Kinney* (deaf and blind)

I laughed. My friend Dick Kinney had made a witty, humorous comment and I laughed.

Then I tapped him on the wrist, moved my fingers to a small machine resembling a portable typewriter, and slowly punched the keys "H-A, H-A."

I assumed there was no better way to respond. Dick Kinney is totally deaf and totally blind; the machine is the TellaTouch, a wonder aid for the deaf-blind, devised by the American Foundation for the Blind. By spelling out my laughter on the keys, I knew Dick received the impression in momentary thrusts of Braille dot patterns against the tip of his forefinger, placed on the other side of the TellaTouch.

He chuckled over my "H-A, H-A" message, but in that moment his expression betrayed a lesson I had yet to learn about the full meaning of communication among all of us.

Wonderful as it is, the TellaTouch was inadequate that morning, and the lesson from the incident goes far beyond the interview. I was in Dick Kinney's home in Winnetka, Ill., gathering material for the biography of this remarkable man. Blind at age seven, becoming deaf during his sophomore year in college, he lived in a vacuum without a clear sense of purpose for nearly a decade before Helen Keller and a host of interested agencies assisted his return to studies at Mount Union College in Ohio, using specially trained student-associates to communicate classroom lectures to him.

In 1954 he became only the third deaf-blind person in history to earn a college degree. Helen Keller was the first; Robert Smithdas of St. Johns University, the second. Today Kinney is president of the Hadley Correspondence School for the Blind in Winnetka, supervising its far-ranging curriculum, handling all fund raising, overseeing public relations, leading its many personal contacts with more than 4,000 students (a scattering of them deaf-blind) over the world.

His book, "Independent Living Without Sight and Hearing," is the text for a unique course for the deaf-blind, taught now by Geraldine Lawhorn, an equally remarkable black woman on Chicago's South Side. She, too, is deaf and blind.

Reading some of Kinney's comments on communication several weeks after the interview, I found that he was cautioning those in the families of deaf-blind persons to avoid using the TellaTouch when conveying emotion. To respond to a deaf-blind person's witty comment or joke simply with a "H-A, H-A" on the machine was "inadequate." "It is cold," he had written.

Well! On my next trip to Winnetka for material for the biography, I reminded Dick of my boner—I had relied on the TellaTouch for my laughter. And he remembered. "But after all, Lyle, any machine is too mechanical for real emotion. When you say something funny, don't you want a genuinely emotional reaction?"

I tapped his wrist.

"And don't you want to see a smile and hear a good, hearty laugh?"

Another single tap.

"Why?"

"To assure me that I've really said something considered funny." This time on the TellaTouch.

"Exactly. And those are the two experiences that I can't have—not in the same manner you can."

"What's to be done then?" The mechanical message seemed so logical.

He was emphatic. "The deaf-blind want to *perceive* as much as you do. They don't want a cold, metallic message when emotion is involved. When you laugh, you move your body a bit, don't you? Aren't you agitated in a hearty laugh?"

My single tap on his wrist again meant "Yes."

Dick smiled. "Then *agitate yourself!* If you're agitated, come up to me, right next to me, agitate your arm against mine; take your arms and run them up and down my arms. Be agitated. In other words, do something that I can perceive directly, on the strength of the sensory perceptions I do have. Give me a sensory clue and I'll reach my own judgment about what's going on!"

He added, with his own brand of humor once again, "Why, if you do that, I will know that one of two things

Continued

I demand two things from my cigarette.

I want a **cigarette with** low tar and **nicotine**.
But, I also **want taste.** That's why I smoke
Winston **Lights.** I get a lighter cigarette,
but I still get real taste. And real pleasure.
Only one cigarette gives me all that: Winston Lights.

Warning: The Surgeon General Has Determined That Cigarette Smoking Is Dangerous to Your Health.

14 mg. tar, 1.0 mg. nicotine av. per cigarette.
FTC Report MAR '75.

Smart Cooking Just For Fun

This week, **Food Editor Marilyn Hansen** blends herbs into sparkling jellies to serve with grilled chicken or a cool salad supper.

Jellies You Can Make From Your Garden!

Why not make some extra-special-tasting fresh herb jellies from your own garden?

PARSLEY JELLY

3 cups boiling water
4 cups chopped parsley (2 large bunches)
2 tablespoons lemon juice (1 lemon)
1 box (1¾ ozs.) powdered fruit pectin
4½ cups (2 lbs.) sugar
Few drops green food coloring

1. Pour boiling water over parsley in bowl. Cover and let stand 15 minutes. Strain through cheesecloth or jelly bag. Measure 3 cups juice into large saucepan.

2. Add lemon juice and powdered fruit pectin. Place over high heat and stir until mixture comes to a hard boil.

3. Add all sugar immediately and stir. Blend in a few drops of green food coloring.

4. Bring to a full rolling boil and boil hard 1 minute, stirring constantly. Remove from heat; skim off foam with metal spoon and pour liquid quickly into sterilized glasses. Cover at once with ⅛-inch hot paraffin.

Makes 5¼ cups or 6 (8 ozs.) glasses

HERB JELLY

2½ cups boiling water
4 tablespoons dried herb leaves*
4½ cups (2 lbs.) sugar
¼ cup vinegar
Few drops green food coloring
½ bottle liquid fruit pectin

1. Pour boiling water over herb leaves. Cover and let stand 15 minutes. Strain through cheesecloth or jelly bag. Measure 2 cups into a large saucepan.

2. Thoroughly mix sugar and vinegar into juice in saucepan. Place over high heat and bring to a boil, stirring constantly. Add food coloring. Stir in fruit pectin at once.

3. Bring to a full rolling boil and boil hard 1 minute, stirring constantly.

4. Remove from heat; skim off foam with metal spoon and pour liquid quickly into sterilized glasses. Cover at once with ⅛-inch hot paraffin.

Makes 4½ cups or 5 (8 ozs.) glasses

What's Smart? It's cheaper to make your own herb jellies than to buy them. Cost, using fresh herbs from your garden: 21 cents per glass. It costs about 26 cents per glass to use dried store-bought herbs.

What a Deaf-Blind Man Can Teach Us About Emotion

Continued

has happened: Either I've said something very funny—or you have a bad case of the palsy!"

And he will have learned of the reaction himself, on the strength of his own senses. That is what is most important.

This is the man who, at the age of 37, fell in love with a blind girl. "It was a case of love at first touch!" The same genuine, open emotion led to their marriage, their child. And the same genuine sense of dominion has enabled him to go on after Evelyn's death just three years after their wedding.

Today, Dick Kinney tells me that most deaf-blind persons, perhaps one in every 20,000 in our nation, are those of later years who, deprived of one sense earlier in life, lose the second after years of home, family, career. When the vacuum world of deaf-blindness overtakes them, they are too old to go to school again, they feel too set in their ways to explore new patterns of learning.

As a result, they retreat to the security of a living room chair, live out their lives in retreat. Kinney's course by correspondence—for both the deaf-blind and their families—puts them back in the mainstream again. And communication is the key element.

The TellaTouch and Braille are tremendous aids, but part of the opportunity lies with the families and friends of deaf-blind persons. We can learn too. Learn to adapt our responses to the perceptions that remain.

I've been more free in displaying emotion since that second interview with Dick Kinney. There are other lessons to be learned, but communication has always been a two-way process. All Dick Kinney wants is for the deaf-blind person to have his rightful share through the open, natural use of touch.

The reasoning applies, in fact, to all of us.

FREE COLOR CATALOG

Build Your Own Grandfather Clock starting under $200 (including West German movement)

- Do-it-Yourself Case Kits, parts pre-cut
- Solid 3/4" Black Walnut, Cherry, Mahogany, Oak
- Movements and dials
- Finished Clocks
- Direct Factory prices

Write for free color catalog

EMPEROR CLOCK COMPANY
Dept. 922 Fairhope, Ala 36532
WORLD'S LARGEST MANUFACTURER OF GRANDFATHER CLOCKS
Visit our Factory

SPACE-SAVING TOOL RACK HOLDS UP TO 34 HAND TOOLS

ONLY $2.99

Find the tool you need at a glance without searching through tool box, drawers or shelves! Tool Rack is virtually indestructible: made of heavy 16-gauge industrial strength steel with rust-resistant baked enamel finish. Only 24" long — hangs anywhere with just 2 screws. Order Tool Rack #16446 @ $2.99 or 2 for $4.99 plus 65¢ post. & handl. ea. Send check or m.o. to: Greenland Studios, Dept. 9265, Greenland Bldg., Miami, Fla. 33059. (N.Y. & Fla. residents add applicable sales tax.)

WHEN YOU ORDER BY MAIL FROM FAMILY WEEKLY . . .

Please allow up to four weeks for delivery on items ordered from companies that advertise in Family Weekly. Sometimes unintentional delays occur. If they do, just write: Lynn Headley, Family Weekly, 641 Lexington Ave., New York, NY 10022.

FIND BURIED TREASURE

Powerful electronic detector finds buried gold, silver coins, etc. Write for free catalog.

Financing Available

Phone (713) 682-2728 day or night
RELCO, Dept. DD-3
BOX 10283 HOUSTON, TEX. 77006

Stop the torture of

Vicious Itching

- Dry Skin Itching
- Personal Itching
- Insect Bites
- Chafing
- Rashes

Now you can get fast, long-lasting relief from the tortures of itching, dry skin eczema, insect bites, chafing, rashes, even embarrassing personal membrane itch (vaginal and rectal itching), with LANACANE Medicated Creme.

Thousands of people are discovering the relief LANACANE brings. You see, itching causes scratching, which causes more itching. That's the misery of what Doctors recognize as the "itch-scratch-itch cycle." LANACANE works because it helps break the itch-scratch-itch cycle.

LANACANE relieves itching fast. Then it soothes irritated skin, checks bacteria growth, helps speed healing. And LANACANE is so pleasant to use—it's greaseless, has no unpleasant odor. Get LANACANE today. For trial sample, send 25¢ to LANACANE, Box 328FA, White Plains, N. Y. 10602. Also try LANACANE SPRAY, for skin in pain from itching, sunburn, everyday hurts. Available wherever health aids are sold.

LANACANE

Greenland Studios Inc.
9334 Greenland Building, Miami, Fla 33059
Rush _____ Portable Fan(s) #10495 @ only $3.99 each, 2 for $5.99 plus 65¢ postage & handling each with complete money-back guarantee if I am not delighted.
— Please send me Gift Catalog #16445 at 50¢. Enclosed is check or m.o. for $_____ (N.Y. & Fla. res. add appropriate sales tax.)
Name _____ (Please Print Clearly)
Address _____
City _____
State _____ Zip _____

New MIDGET DESK FAN

LOW PRICE ONLY $3.99

BATTERY OPERATED NEEDS NO ELECTRICITY

Blows Cool Air— All Summer Long.

- adjustable head — air breeze any direction!
- cordless, featherlight, compact 8" x 3½"!
- carry with you, anywhere!

Real T 'n T (tiny 'n terrific!). Honey of a fan whips up a brisk breeze anywhere — truly portable! Precision-engineered for long, reliable performance, with adjustable "draft-free" head and on-off switch. Guaranteed to take the simmer out of summer, it's the world's greatest personal cooling system for overheated offices and apartments (most centrally heated premises have blistering hot spots — maybe you occupy one of them!) Made of sturdy high-impact molded plastic. Runs on 2 flashlight batteries (not provided). At only $3.99, bound to sell out fast. ©1975

advertisement

Now! With the simple method of Foot Reflexology!

'You Can Get Almost Immediate Relief from Aches and Pains All Over the Body!'

"I have brought relief to countless suffering people with this method—and have watched their joy of regained health and vitality—*when all hope had seemingly been lost!*"

"Let me show you how it can bring about the normal function of a specific location or organ..."

Says MILDRED CARTER, Professional Reflexologist

Dear Friend:

My name is Mildred Carter. I am not a doctor, but for over 14 years, I have been helping people receive remarkable relief from seemingly hopeless aches and pains *all over the body*, with a method—which you can use, too—called *Foot Reflexology*.

Foot Reflexology is a method for healing the whole body. If you've ever suffered from foot trouble, you know that it's the feet that make the whole body ache. By rubbing and pressing gently on certain areas of your feet, I can show you how you may get almost immediate relief IN OTHER PARTS OF THE BODY!

Why? Because the feet contain Reflexes, which lead like telephone lines to all parts of the body. By pressing them, you help restore normal circulation and health to congested areas. No one can guarantee a cure, nor is it a medical substitute, but:

- I have seen it relieve crippled hands and feet, caused by painful arthritis, straighten whole bodies and bring them back to normal!
- It can stop the pain of hemorrhoids almost immediately!
- Most headaches vanish immediately with this method!
- I have seen it relieve liver and gall bladder trouble!
- *I have seen it clear up stuffed sinuses almost immediately!*
- I have seen it relieve back troubles, in a matter of seconds!
- I have seen it bring fast relief to stomach troubles!
- I have brought lasting relief to sufferers of varicose veins with this method. This is also true with cramps or pains in the legs!
- I have seen it relieve bladder trouble quickly, with great relief after the very first treatment—all sensation of burning or itching seems to *disappear completely*!
- This simple method can bring women blessed relief from many disorders which may have been troubling them for years!
- I have brought relief to men, in every case of prostate trouble I have ever treated with this method!

...And still that's just the beginning! You'll find the full details of this amazing method of healing in a new book which I have written, called HELPING YOURSELF WITH FOOT REFLEXOLOGY. I'll tell you how to get it in just a moment, but first I want to tell you more about it!

Many Healings Reported!

Foot Reflexology is a safe, natural, and inexpensive way to help restore *healthful circulation to every area of your body.*

Did you ever notice how quickly water freshens when good water is poured into muddy water? Foot Reflexology does the same for circulation in your body. Blood flow slows over the years. Naturally, glands and organs become sluggish. *Stimulating a new flow of blood to these "tired" places brings new life, cleans glands and organs of years of accumulated waste.*

Healings and relief from discomforts of all sorts are reported, by the *dozen*, in the pages of my book. All were obtained with the help of Foot Reflexology.

Here's What I Say In This Book:

Gall Bladder Healing "There are many cases where Reflex Massage of the liver and gall bladder has saved people from having an operation, with the stones seeming to vanish after a few treatments."—*Quoted from Chapter 12*

Anemic Conditions "Anyone who is anemic will find . . . improvement can be so rapid it is amazing. With pernicious anemia, results will be slower, but Nature will be there, changing new blood cells for old." —*Quoted from Chapter 11*

Helping the Heart "No matter what the nature of the trouble is, the heart can be aided with this method. . . . I can give you many case histories of wonderful results from this scientific massage of the reflexes on heart patients." —*Quoted from Chapter 13*

Relief for Leg Pain "I believe I have treated more cases of leg aches than any other malady, and most were caused by the sciatic nerve. Many people suffer for years without any relief. Yet it is so amazingly simple to banish all inflammation from this nerve in an unbelievably short time. In many cases this method has brought relief in one treatment." —*Quoted from Chapter 22*

Varicose Veins "I have brought lasting relief to sufferers of varicose veins by starting the proper circulation with Reflex Massage, thus causing congestion to disappear. This is also true with cramps or pains of any kind in the legs." —*Quoted from Chapter 16*

Relief for Hemorrhoids "Hemorrhoids are nothing more than a congested vein (known as piles). This is actually a varicose vein in the rectum. These can become so large as to protrude, causing inconvenience, much suffering, and in many cases bleeding. Though painful, they are usually suffered in silence by those who have them. Yet with Reflex Massage they are one of the quickest to respond to treatment. Here we will learn how to use the Reflexology method to bring you prompt relief!" —*Quoted from Chapter 21*

How to Make Reflexology Your Rejuvenator "Would you like to be young again? Would you like to walk expectantly into the future, to enjoy new experiences, with a revitalized body? We do not have to be old . . . Reflexology rejuvenates the entire body, giving new life to glands and cells. Blood flow slows over the years. Naturally, glands and cells become sluggish. Reflexology stimulates a new flow of blood to these tired places, clears glands and cells of accumulated waste, brings them new life!" —*Quoted from Chapters 3 and 24*

You'll Discover...

- How Reflexology relieved a man's stuffed sinuses. "After the first treatment, he could suddenly breathe through both sides of his nose" and he felt well again.
- How a woman who had hurt her spine, and was in so much pain that she called a bone specialist to take x-rays, received so much relief with Reflexology—after a single treatment—that she was able to get up and do her work. She felt so much better, in fact, that she cancelled her appointment for x-rays, and claims she is fully recovered.
- How a man with a hunchback—a huge, ugly bulge—received a complete healing with Reflexology. He was freed of pain, and "he was able to stand straight." The hump disappeared. "He was not deformed at all," I reported!
- How a man who suffered from ulcers, kidney trouble, hay fever, and constipation, received complete relief with Reflexology. "The symptoms of each illness disappeared one by one," and today he sleeps like a baby every night!
- How a man with a heart condition was healed with Reflexology. Doctors had always warned him he couldn't do the things other men did. With this method, "his heart returned to normal enough to allow him to do anything he wanted, without any trouble. Today, after more than 10 years, he is a strong and well man."

IMPORTANT NOTE:

If foot reflexology therapy does not work after giving it a sincere try, consult your doctor. You will not have harmed yourself. In the very attempt of self-help, you will have done yourself a lot of *psychological good.*

My name is Mildred Carter. I am not a doctor, but I have been helping people receive remarkable relief from seemingly hopeless aches and pains!

What A Physiotherapist Says:

"During my forty-eight years as a Physiotherapist in my own Treatment Centers . . . I have had every opportunity to observe *the amazing benefits of manual massage.* As a means of rehabilitation where physical trauma is involved, it ranks high in the annals of Medicine.

"The techniques described in Mrs. Carter's book have been developed by experts in the field of reflex massage, and we have no hesitation in recommending them. . . . For the relief of pain, we know of no other means short of opiates to achieve this objective."

—CLARENCE R. MUNROE
Registered Technician, Physiotherapy

AMAZING TRUE Experiences!

"Reflexology will free you from sickness and suffering, and fear of pain, when used correctly."

"There are so many personal experiences which I could recount, stories of illnesses which were relieved by reflex massage, that I find myself wanting to tell all of them at once. I have seen it do marvelous things that surprised me many times when doctors said it couldn't be done.

"If it can do this for others, it can do this for you! I have proven that this method of healing works, in my own experience. Try it on yourself and FEEL the results!"

Safe To Use!

What's more, Foot Reflexology is absolutely safe. It is the "drugless" way to better health, and requires no exercise, no expensive equipment of any kind. It is so simple, and natural, that it is safe to use on anyone, from the youngest baby to the oldest person. In fact, it is a Rejuvenator that can actually win you many years of new youth!

Read It All From Cover to Cover, For 30 Days, Entirely At Our Risk!

I have proven that this method of healing works in my own experience. You owe it to yourself to try it at our risk and FEEL the results. *And I invite you to do just that! Fair enough? Why not send in the* coupon—TODAY!

Mildred Carter

ACTUAL PHOTOS Show How This Simple Method Is Used!

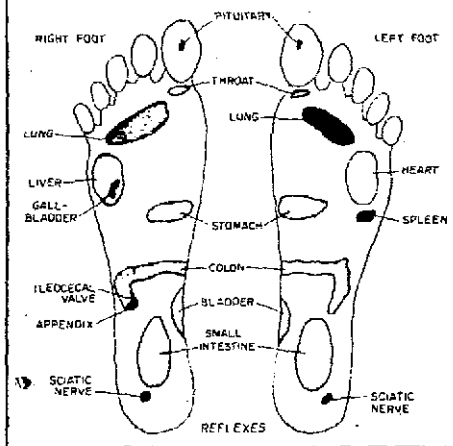

Reflexology for all parts of the body.

- Pancreas
- Spleen
- "Stones"
- Appendix
- Intestine
- Colon
- Bladder
- Prostate
- Rectum
- Sex Organs
- Spine
- Fingers
- Arms
- Head
- Eyes
- Ears
- Nose
- Sinus
- Throat
- Neck
- Legs
- Toes
- Knees
- Headaches
- *Arthritis*
- Varicose Veins
- Colds
- Hemorrhoids
- Cramps
- Ulcers
- Constipation
- New Youth
- Thyroid
- Lungs
- Heart
- Stomach
- Kidneys
- Liver

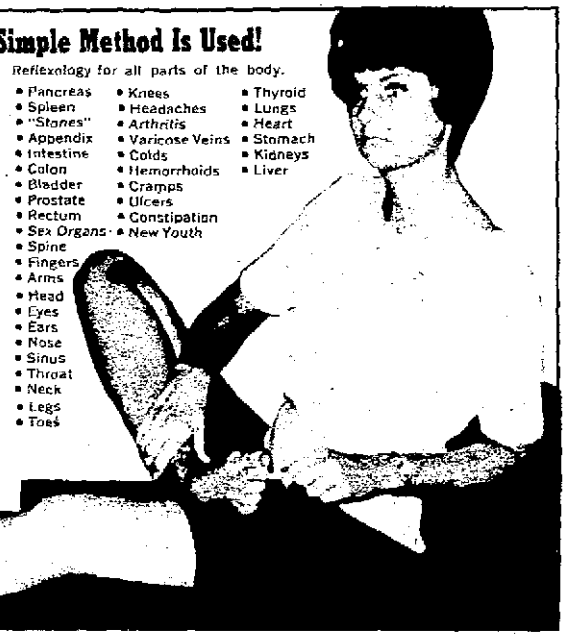

© I. B. Co. 1975

IMPROVEMENT BOOKS CO., Dept. 9261, 13490 N.W. 45th Ave., Opa Locka, Florida 33059

MAIL NO RISK COUPON TODAY!

IMPROVEMENT BOOKS CO., Dept. 9261
13490 N.W. 45th Ave., Opa Locka, Fla. 33059

Gentlemen: Please rush me a copy of HELPING YOURSELF WITH FOOT REFLEXOLOGY, #80027, by Mildred Carter. I enclose $7.98 in full payment. In addition, I understand that I may examine this book for a full 30 days entirely at your risk. If at the end of that time, I am not satisfied, I will simply return the book to you for every cent of my money back.

Enclosed is check or M.O. for $_____

YOU MAY CHARGE MY:
☐ MASTER CHARGE ☐ BANKAMERICARD

Acc't #_____

Inter Bank #_____ (Find above your name)

Expiration date of my card_____

NAME_____ *Please print*

ADDRESS_____

CITY_____

STATE_____ ZIP_____

N.Y. & Fla. res. please add appropriate sales tax.

Sports Mini-Profile

"DOC" MEDICH:

The Yankee Star Who Puts Baseball Second

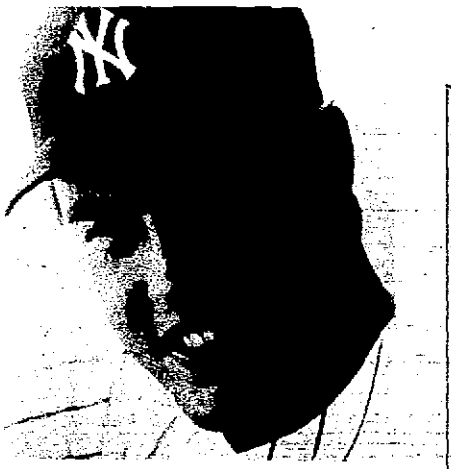

When pitcher George "Doc" Medich of the New York Yankees goes on the road with his team, he doesn't take along playing cards. Instead, he spends the hours that he's not in the ball park poring over medical journals. **Medich is a fourth-year medical student who expects to become the second major-league player in history to become a doctor.** (The first was another Yankee, onetime infielder Bobby Brown, who is now a heart specialist in Fort Worth, Texas.) . . . **Medich was the key man on the mound for the Yankees last season, winning 19 games. This followed an outstanding rookie season with New York, when he recorded one of the best earned-run averages in the American League. . . .** A native of Aliquippa, Pa., Doc played both baseball and football at the University of Pittsburgh. He signed a pro baseball contract in 1970. During his first years in baseball, Medich remained in med school until June and only joined his team after that. In 1973, he began to be a full-season pitcher after arranging to spread out his medical studies. . . . **Medich, who is 6-5 and 235 pounds, is one of the tallest and strongest pitchers in baseball. Medical training has given him such self-discipline that he seems completely unemotional even during the tensest moments of a game. "I get fired up, all right, but I keep my feelings all inside and never let them show."** . . . Medich expects his baseball experience to help him in his future profession. He plans to specialize in orthopedics and will probably do a great deal of surgery on athletes who break their legs or smash their kneecaps. "I have a great deal of respect for the general practitioner, but I want to be more than that," he says, "—just like I want to be more than just a pretty good pitcher." . . . The 26-year-old pitcher married the former Donna Creekmore five years ago and has a two-year-old child. He says he never intends to become a fringe player in baseball. "If I can't continue as a frontline member of a major-league team, I'll leave the sport and devote all my time to medicine," he says.

—By Barry Abramson

Family Weekly

FOODSHELF

EASY CHEESE 'N' POTATO BAKE

Make up **instant mashed potatoes** for 10 servings according to label directions. Season to taste with **salt** and **pepper.** Spoon half of the potatoes in bottom of 9x9-inch square pan. Dot with 4-5 hard-cooked **eggs,** quartered, and ½ cup **grated Muenster cheese.** Spoon on remaining mashed potatoes and ½ cup grated Muenster. Dot surface with 1 tablespoon **butter** or margarine and sprinkle with 2 tablespoons **grated Parmesan cheese.** Bake in preheated 375°F. oven for 45-50 minutes, or until bubbly. *Makes 4-6 servings*

We could all use less friction.

Friction? Who needs it? Friction leads to wear and tear.

STP Oil Treatment does something about friction by helping to protect your engine from it. Just add a can to the crankcase when the oil is changed, and the first time it's down.

That'll help the oil lubricate better than it would without STP. And a well lubricated motor is the best way to help reduce oil consumption, bearing wear and prolong engine life.

Try a can of STP Oil Treatment. See what driving's like when everything's running smoothly.

It helps your oil do a better job.

INCHES-OFF SALE!

Help pedal your inches away!

...with our easy-to-use cycle exerciser

THOUSANDS SOLD AT $7.99
NOW ONLY $5.99

Folds Flat for Compact Storage!

HELPS . . .
- TRIM YOUR HIPS
- FIRM YOUR THIGHS
- SLIM YOUR WAISTLINE
- PULL IN YOUR STOMACH

Why do dull, boring calisthenics for a slimmer, trimmer figure — when this easy, pedal way will do the trick a lot more pleasurably! Our fun-slanted Cycle Exerciser lets you lie down, stretch out, and gently pedal away those inches in comfort!

Cycle Exerciser makes the job fun . . . because you don't even have to think about the work you're doing. Just stretch out on the comfortable full-length vinyl mat, and go through the motions—indoors or out—while you're watching TV, sunbathing, or even keeping time to music on stereo or radio. Discover how pedalling a day helps invigorate you, and tone your muscles as you slim down . . . so you can stretch out the time, so you lose inches even faster! Make sure diet shows results faster!

Moving parts are rugged steel. Easy-to-carry unit folds to a compact 28"x 20"x1¼" for storage.

CYCLE-EXERCISER only $5.99

SHAPE UP TOGETHER!

Give another Cycle Exerciser to your husband or best guy. It will work wonders for his body, just as it will for yours! Think what a shapely couple you'll make! Save when you order two Cycle Exercisers for only $10.98

OUR UNCONDITIONAL GUARANTEE

Use your Cycle Exerciser for 2 weeks, stretching out the time each day. Follow the suggested exercise programs spelled out in your instruction manual. Then, if you don't agree that your Cycle Exerciser is really helping you feel and look better—just return it for your money back!

THIS OFFER MAY NOT BE REPEATED THIS SEASON!

Be sure of pedaling away those inches in comfort. Order today for a slimmer trimmer figure. This offer may not be repeated this season.

Spencer Gifts
C-61 Spencer Bldg., Atlantic City, N.J. 08411

START PEDALING INCHES AWAY SOON—ORDER NOW!

SPENCER GIFTS, C-62 Spencer Bldg.
Atlantic City, New Jersey 08411

☐ Please send one Cycle Exerciser (S-80192) @ $5.99 plus $2.00 to cover postage and handling.

☐ Order Two & Save $2.00. (S-80216) Makes a marvelous gift for a friend or a relative. Two for only $10.98 plus $3.00 to cover postage and handling.
N.J. residents add 5% sales tax.

I enclose ☐ check or ☐ money order for total $_____

Please Print
NAME_____
ADDRESS_____
CITY_____
STATE_____ ZIP_____

© Spencer Gifts, 1975

What in the World!

LORD SNOWDON
Royal fears

In New York recently to show his 250-picture exhibit, Princess Margaret's husband (known professionally as Anthony Armstrong-Jones) said: "Performers have stage fright; I have 'film fright.' I've been a professional photographer for 20 years, but things don't necessarily get easier because you've been doing them for a long time. For me, the terror gets worse as I get older. Only when I'm halfway through a job can I begin to relax. Lord Snowdon became interested in photography at 14, and his interest on a more serious level was revived after he flunked a university architectural course. Although he takes pride in his work, Lord Snowdon says, "It's nonsense to call photography 'art.' Photography is only a way of informing people about life. Pictures are to look at in papers and magazines, and then the newsprint should be used to wrap up fish."

LANA TURNER
Stuck on Gable

During Hollywood's "Golden Years" every woman had a crush on Clark Gable, but Lana Turner was really *stuck* on him. The actress who became typed as the "Sweater Girl" recalled for FAMILY WEEKLY how her film career almost ended because of a kiss: "I guess my most embarrasing moment came while I was filming a love scene with Clark. I was just a teenager and he was at the height of his career. I had this adolescent habit of chewing gum constantly, and as we were doing a kissing scene the gum I was chewing passed from my mouth into his and caught on his caps. You can't imagine the look on his face! From that point on, before the cameras started rolling, the director made sure I had removed my gum." At least she wasn't wearing braces.

How to find happiness as a clown: Peggy Williams, the first female graduate of Ringling Brothers Clown College, says: "If you love people the way I do, you couldn't find a more satisfactory career." Peggy graduated from the University of Wisconsin as a speech-pathology major and planned to go to France to study pantomime with Marcel Marceau. She gave up those plans when she heard of the clown college, and she's satisfied with her choice: "Clowning is the only profession I could think of where I'd have total freedom to express myself. I make up my own characters and costumes. Anyway, I'm a born ham!" Peggy's special skill is making people and objects vanish (illusion, of course). "It's total fantasy," she says. "Physical jokes, like falling over backward, aren't my style. Once I broke my foot just trying to do a cartwheel."

Peggy Williams

ANNIVERSARIES: Five years ago **Sunday** President Nixon signed the bill that gave the vote to 18-year-olds in federal elections. Early Bird satellite service began ten years ago **Saturday.**

BIRTHDAYS (all Cancer): **Sunday**—Bill Blass 53; Gower Champion 54. **Monday**—William P. Rogers 62. **Tuesday**—Phil Harris 69; Norman Cousins 60; Jack Dempsey 80. **Wednesday**—Peter Lind Hayes 60; June Lockhart 50; Willis Reed 33. **Thursday**—Eleanor Parker 53; Anna Moffo 40; John V. Tunney 41. **Friday**—Gary Crosby 42. **Saturday**—Richard Rodgers 73.

BIRTHDAY PEOPLE:
Anna Moffo and Richard Rodgers

Quips & Quotes

ARMOUR'S ARMOURY
By Richard Armour

ADOL-LESSONS

If you've an adolescent in
Your home, or maybe two,
I sympathize and realize
What you are going through.

No vaccine cures this awesome ill
With consequences vast.
You just must wait that distant date
When it at last has passed.

While adolescents adolesce
I hope that you have got
Such strength and hope with which
to cope
As I, alas, have not.

Nowadays, if you're offered the world on a silver platter, don't be foolish—take the platter. —*Dorothea Kent*

"How's the soup, sir?" asked the waiter. "To tell the truth," the diner replied, "I'm kind of sorry I stirred it."
—*Thomas LaMance*

Town gossip to town eavesdropper: "Stop me if you've overheard this one."
—*Robert Brault*

I have my doubts about acupuncture. Last week I saw a Chinese surgeon with a copy of "Fun With Needlepoint." —*Tom Gallagher*

You know it's summer if the chair gets up when you do.
—*Lillian Koslover*

THROUGH A CHILD'S EYES

Kids see life differently. Send original contributions to "Child," Family Weekly, 641 Lexington Ave., N.Y., N.Y. 10022. $10 if used—none returned.

One Sunday on our way to church, we passed a very beautiful rose in a garden. My four-year-old son exclaimed, "A pretty flower." To this I answered, "That's called a rose." He answered a little angrily, "Yes, but her last name is flower."
—*Mrs. Frances Di Costanzo*
San Pedro, Calif.

By Frank Baginski

LITTLE EMILY

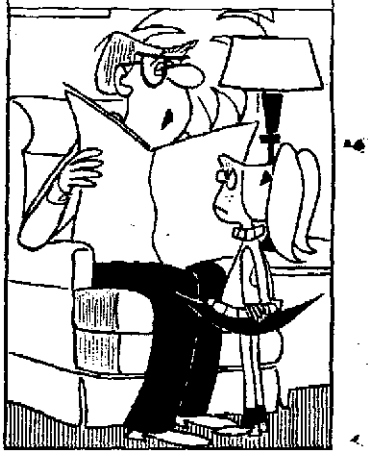

"When will you learn to process your grievances through channels? Ask Mommy."

Kings, 16 mg. "tar," 1.2 mg. nicotine; Longs, 17 mg. "tar," 1.2 mg. nicotine, av. per cigarette, FTC Report Apr. '75

Seeing Is Believing

So We Want You To Wear These Distinguished Gemfire Simulated Diamond Rings FREE

EACH RING GIFT BOXED

For 30 Days... No Risk... Or Obligation!

IMPORTANT:

HERE'S HOW YOU CAN TELL YOUR GEMFIRE DIAMONDS ARE NOT CHEAP COSTUME JEWELRY.

A. Count the facets. Gemfire stones all have 58 facets — just like expensive diamonds prepared by diamond cutters.

B. Examine your stone in a dimly lighted room. It should sparkle like in daylight. Gemfire stones sparkle even in the moonlight.

C. Study your ring under a powerful magnifying glass to look for flaws. Gemfire stones have clarity — are flawlessly perfect. No specks! No blemishes! No cracks!

EMPRESS

A beautiful 2 ct. beauty that is "just right" for every occasion.
6004 Yel. Mtg. (GF) $12.40
6005 Wh. Mtg. (SS) $12.40

EXQUISITE GEMFIRE RINGS FOR WOMEN!

PRINCESS

A stylish Gemfire Cocktail ring with 1 ½ ct. round brilliant center stone surrounded by 6 sparkling side stones. Total Wt. 2¼ cts.
6116 Wh. Mounting (SS) $14.95

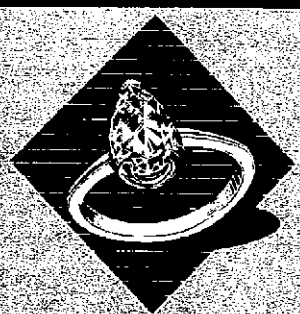

DUCHESS

An exquisite 1½ ct. Pear cut design in a mounting of solid Sterling Silver.
6302 Wh. Mounting (SS) $11.95

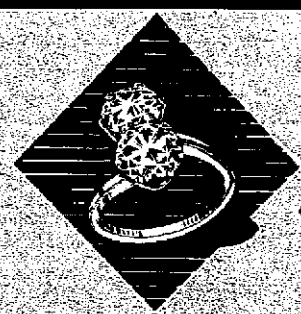

CZARINA

Two gorgeous Round Solitaire Gemfires, each 1½ cts. impressively set in solid Sterling Silver. Total Wt. 3 cts.
6300 Wh. Mounting (SS) $14.95

QUEEN

A stunning 1 ct. Round Gemfire with 4 fiery side stones. Total Wt. 2½ cts.
6114 Yel. Mounting (GF) $14.95
6115 Wh. Mounting (SS) $14.95

REGINA

A fiery 1¼ ct. Marquise cut Gemfire in a beautiful setting of solid Sterling Silver.
6121 Wh. Mounting (SS) $11.95

DISTINCTIVE GEMFIRE RINGS FOR MEN!

MONARCH

The masculine mounting sets off the fiery 1 ct. Gemfire.
6303 Yel. Mtg. (18Kt-HGE) $9.95
6304 Wh. Mtg. (18Kt-HGE) $9.95

PRINCE

A handsome trio of 3 Gemfire stones set in a 18Kt-HGE mounting. Total Wt. 3¼ cts.
6117 Yel. Mtg. (18Kt-HGE) $14.95
6320 Wh. Mtg. (18Kt-HGE) $14.95

EMPEROR

A handsomely designed mounting with a stunning 3 ct. Gemfire.
6122 Yel. Mtg. (18Kt-HGE) $16.95
6123 Wh. Mtg. (SS) $16.95

WORDS AND PICTURES

Words and pictures don't begin to show the beauty, brilliance, and fire of these magnificent Gemfire rings. That's why we want you to wear them and judge them on their own merits — not on what we tell you. See if your friends and family can tell them from an expensive "natural" diamond worth 100 times as much. In all probability you can fool them if you want to. Not many people can tell these brilliant Gemfire simulates from the expensive real ones. Yet now, you can own these beautiful rings at amazingly low prices.

AN EXCITING GIFT FOR SOMEONE SPECIAL

These Gemfire rings make a much appreciated gift for a special someone in your life. They will last a lifetime. Give for birthdays, anniversaries or just as a wonderful surprise. And even if you choose to tell, your loved one will be amazed and proud that you were clever enough to find such an expensive-looking ring at these remarkably low prices. The difference between it and a natural diamond could make a down payment on a new car, or home, or even a wonderful vacation for just you two!

With Our Guarantee You Take No Risks.

If at the end of 30 days you are not completely satisfied, return by INSURED MAIL for purchase price refund. At any time, or for any reason, and in any condition, you may return your Gemfire simulated diamond by INSURED MAIL for FREE replacement.

LOW PRICE DOESN'T MEAN LOW QUALITY

Low Quality Gemfire simulated diamonds are not cheap fakes. In fact, Gemfires are carefully cut and polished by skilled craftsmen in the same manner as natural diamonds. They have 58 facets — just like natural diamonds. They are hand set in heavy 18Kt-HGE (heavy gold electroplate), or solid sterling silver, by master craftsmen. They shine like a $1,000 diamond — but cost less than $20.00.

EVEN MILLIONAIRES

Wear Simulated Diamonds. Today many wealthy people, TV and movie stars feel unsafe making public appearances wearing expensive jewelry. Often times they keep their diamonds in a safe deposit box and wear these master-crafted Gemfire simulated diamonds and impress your friends!

How to Find Your Ring Size

1. Cut a strip of paper 3 inches long and 1/4 inch wide.

2. Wrap the strip around the finger that is to wear the ring. Then place a dot, on the strip where it meets the end.

3. Place the dot on the strip of paper at "A" on the ring guide. The number at the end of the strip is your ring size.

A 0 1 2 3 4 5 6 7 8 9 10 11 12 13 14

RING GUIDE

TIARA GALLERIES, 2207 East Oakland Avenue, Bloomington, Illinois 61701

RINGS ENLARGED TO SHOW DETAIL
USE THIS MONEY SAVING COUPON

TIARA GALLERIES
Div. of Plantron, Inc.
Dept. 4177-112
2207 East Oakland Avenue
Bloomington, Illinois 61701

POSTAGE PREPAID

© 1974 PLANTRON, INC.

QTY.	SIZE	ITEM NO.	DESCRIPTION	COST

Jewelry Not Pictured Below
White Mounting—SS or 18Kt-W-HGE
Yellow Mounting—GF or 18Kt-Y-HGE

LADIES

		6307	½ ct. Empress GF $6.49	
		6308	½ ct. Empress SS $6.49	
		6309	1 ct. Empress 18Kt-Y-HGE $8.95	
		6310	1 ct. Empress SS $8.95	
		6311	4 ct. Empress GF $19.95	
		6312	4 ct. Empress SS $19.95	
		6313	5 ct. Empress SS $24.95	
		6052	1 ct. Round Cut Pendant $4.95	
		6050	1 ct. (ea.) Earrings Pierced $9.90	
		6051	1 ct. Earrings Non-Pierced $9.90	
		6053	Pendant & Earrings Set—Pierced $12.95	
		6058	Pendant & Earrings Set-Non P $12.95	

MENS

		6314	½ ct. Monarch 18Kt-Y-HGE $5.49	
		6315	½ ct. Monarch 18Kt-W-HGE $5.49	
		6316	2 ct. Monarch 18Kt-Y-HGE $13.95	
		6317	2 ct. Monarch 18Kt-W-HGE $13.95	

Ill. Residents add 5% Sales Tax _____
Total Amount Enclosed $ _____

NAME _____
ADDRESS _____
CITY _____
STATE _____ ZIP _____